

ENVELOPE: 228B
MARTIN & HYDE'S ADDITION
NELSONVILLE

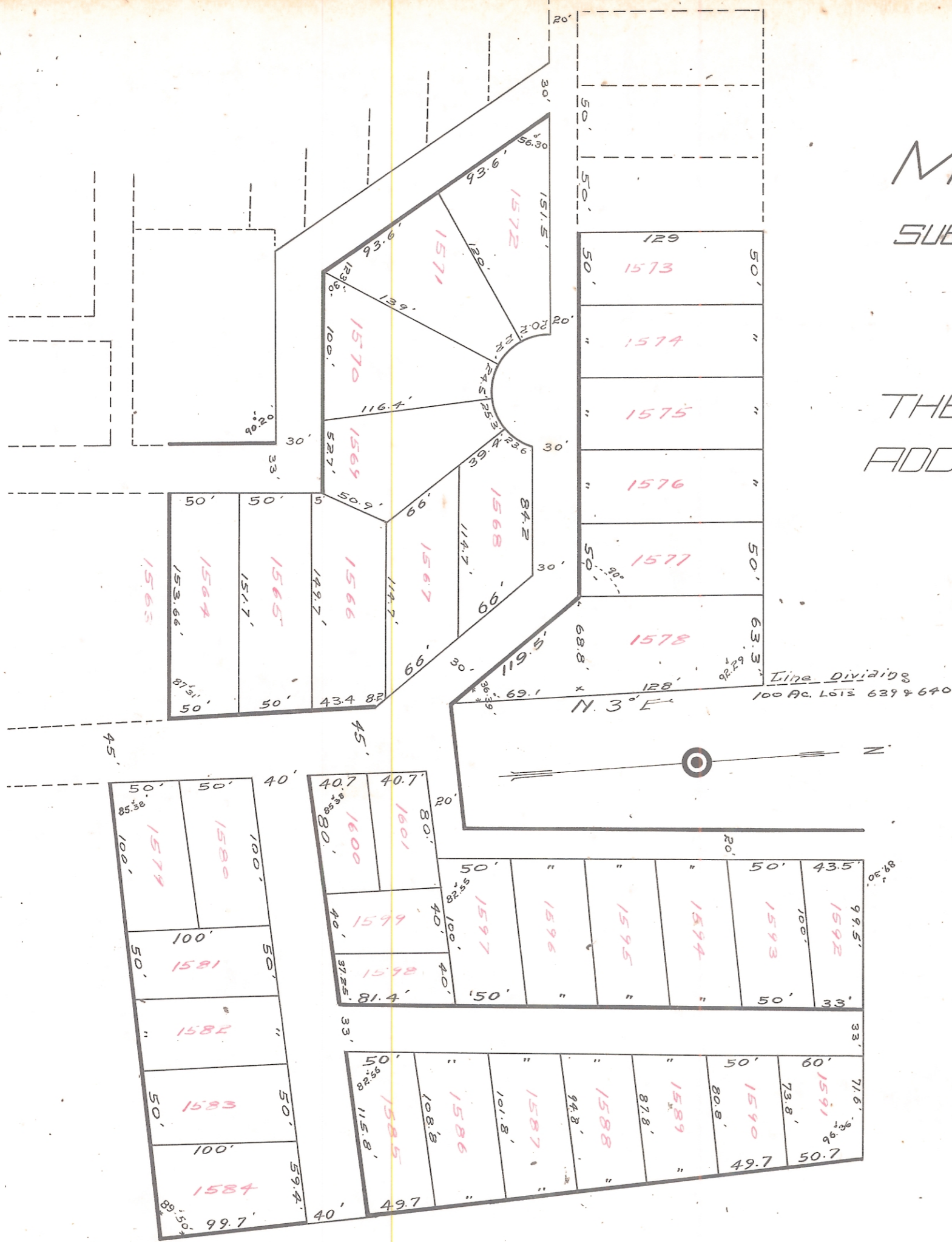

PLAT OF
MARTIN AND HYDE'S
 SUBDIVISION OF LOTS 1564, 1565 AND 1566
 OF
 LYLES SUBDIVISION AND D.L. 27
 OF
 THE NELSONVILLE MINING COS
 ADDITION TO NELSONVILLE OHIO
 PLATED APRIL 19th 1909

Scale 1" = 80'

I hereby certify this to be a correct plat of the subdivision of lots 1564-1565 and 1566 of Lyles Subdivision and a part of out lot No. 27 of The Nelsonville Mining Co's addition as surveyed by me at the instance of Messers Martin and Hyde this 19th day of April, 1909.
 Emmett Keenan Surveyor

Know all Men by these presents that we, the undersigned, being the owners of lots number 1564-1565 and 1566 of Lyles Subdivision and that part of outlot No. 27 of The Nelsonville Mining Company's addition herein delineated, have caused the same to be subdivided and plated as herein indicated, and that we hereby dedicate the streets and alleys and public grounds herein indicated to the public for use as such forever.

In Testimony Whereof we have hereunto set our hands at Nelsonville Ohio, this day of May, 1909.

Manson Martin } Proprietors
 J. M. Hyde }

State of Ohio Athens county ss.

Be it remembered that on the day of May 1909 personally appeared before me the subscriber, a notary public in and for said county, Manson Martin and J. M. Hyde the proprietors in the foregoing plat and acknowledged the making and signing thereof to be their free and voluntary act and deed for the uses and purposes therein set forth.

In Testimony Whereof I have hereunto set my hand and caused my official seal to be affixed at Nelsonville Ohio on the day and year last above written.

H. S.

Emmett Keenan
 Notary Public.

I hereby certify that the above plat was duly approved by ordinance of Council passed April 19-1909.
 Emmett Keenan
 Clerk of Council of the city of Nelsonville Ohio

Transferred May 22nd 1909.
 C. R. Walker; Auditor.
 By John P. Dana, Deputy.

Received for record May 22, 1909. at 12:15 pm.

Recorded June 23-1909.

Attest: D. R. Richmont Recorder