

ENVELOPE: 134B

MARY RICE'S ADDITION
MECHANICSBURG
SECTION 8
ATHENS TWP

Addition ~~_____~~

Plat and notes of Mary Rice's Subdivision of Farm Lot No 40
Section No 8. Town No 9 Range No 14 of the Ohio University Lands.
Beginning at a stone at the S.E. Corner of Lot No 13 in Mechanicsburg
Athens Ohio Jan. 27th 1886. I hereby certify the foregoing plat and notes
to be correct.
John Kelley, Surveyor.

The State of Ohio Athens Co. W. on the 23rd day of April 1887
before me a County Surveyor in and for said county personally came
Mary M. Rice proprietor of the within described Addition to Mechan-
icsburg and acknowledged the accompanying plat and notes to be her
voluntary act and deed for the uses and purposes therein described.

Witness my hand the day and year above mentioned.

Wm. A. Kirkland
County Surveyor of
Athens County Ohio

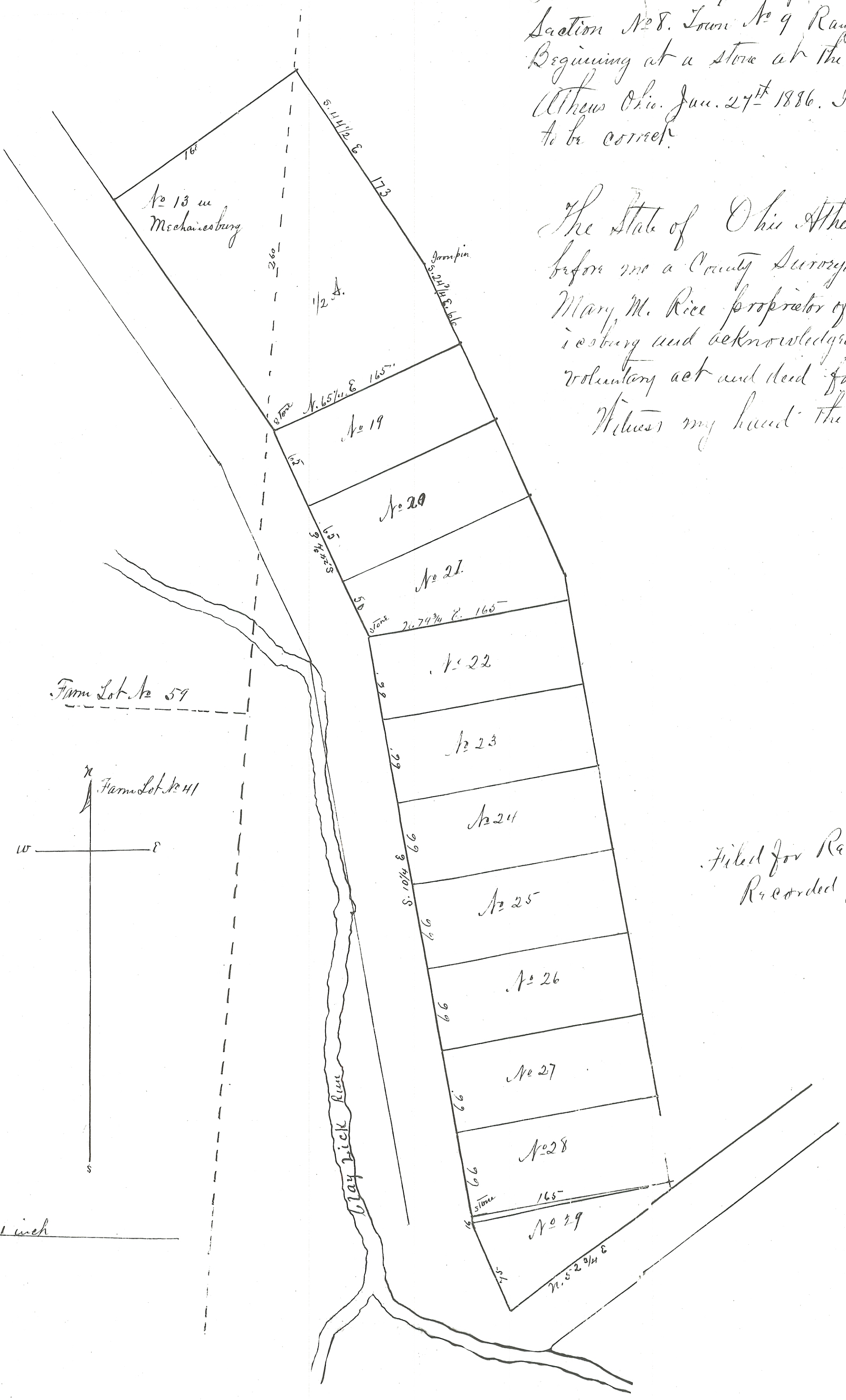

Filed for Record July 14th 1890
Recorded July 14th 1890
Alton C. L. Brown, Recorder