

MICHAELS ADDITION  
TO  
VERITY

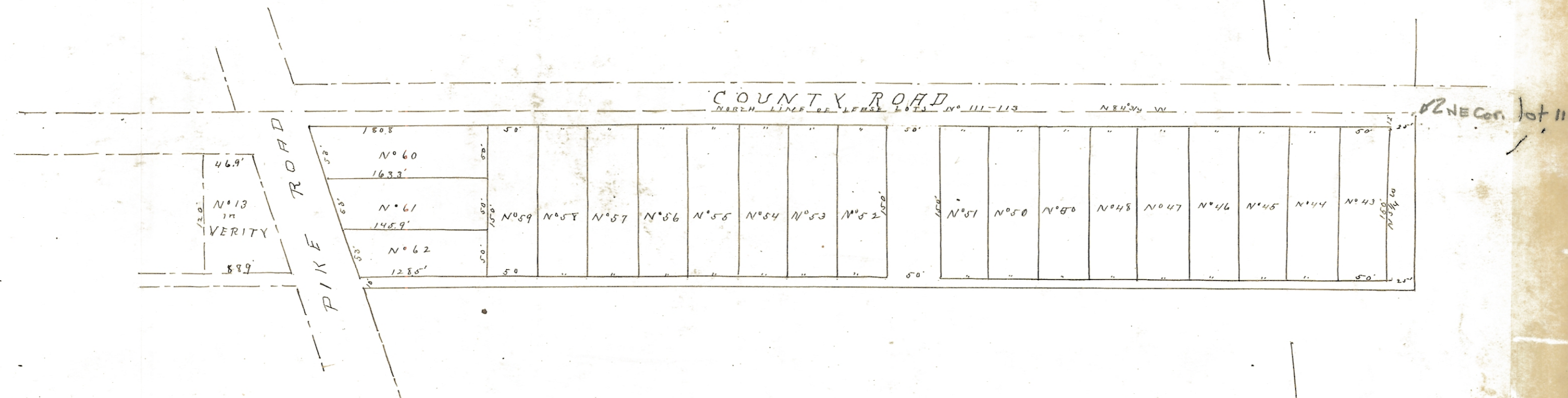

ENVELOPE: 186A

MICHAEL'S ADDITION  
VERITY

Know all men by these presents:  
That we Lillian E. Michael and Lenore M. Horstall owners of the land delineated on this plat do hereby acknowledge the making of the same to be our voluntary act and deed. and we do hereby dedicate the streets and alleys shown thereon to public use forever.

In Testimony Whereof we have hereunto set our hands this 13<sup>th</sup> day of August A.D. 1904.

Witness: A. J. Jones } name Lillian E. Michael  
L. M. Jewett } Lenore M. Horstall

Michaels Addition to Verity, is situated in the north part of lease lot no. 111 and the N.E. corner of lease lot no. 113 sections nos. 18 and 24 town no. 9 range no. 14 of the O.W. Leasehold Lands.

The N.E. corner of lot no. 43 is 25 feet N. 84° 34' W. and 12 feet S. 5° 29' W. from the N.E. corner of lease lot no. 111.

All lot corners are marked with round Orange Orange Stakes.

I certify the above plat and notes to be correct according to notes of my survey made August the 8<sup>th</sup> 1904.

S. H. Hibbard  
Surveyor of Athens Co.

Transferred Aug  
13<sup>th</sup> 1904.

E. R. Walker  
Auditor  
Athens Co.

Approved August 13<sup>th</sup> 1904.

Joseph Wolf } Commissioners  
John F. Biddle } of Athens County  
J. O. Still } Ohio.

Received for Record  
Aug. 13<sup>th</sup> 1904 at 11<sup>15</sup>  
o'clock A.M.  
Recorded Aug. 15<sup>th</sup>  
1904.

Elihu L. Galt  
Recorder

The State of Ohio, Athens Co. ss.

Be it remembered that on this 13<sup>th</sup> day of August A.D. 1904, personally appeared before me a Notary Public in and for said county, Lillian E. Michael and Lenore M. Horstall, who acknowledged the signing of the above dedication to be their voluntary act.

L. M. Jewett  
Notary Public