

Masons Addition To Wolfsburg  
Sec 18, T 12 R 15 O. L. P.

certify the above plat and notes to be correct

U. E. Peters Surveyor

May 12<sup>th</sup> 1884

Scale 50'-1"

ENVELOPE: 103A  
MASON'S ADDITION  
WOLFSBURG  
SECTION 18  
YORK TWP

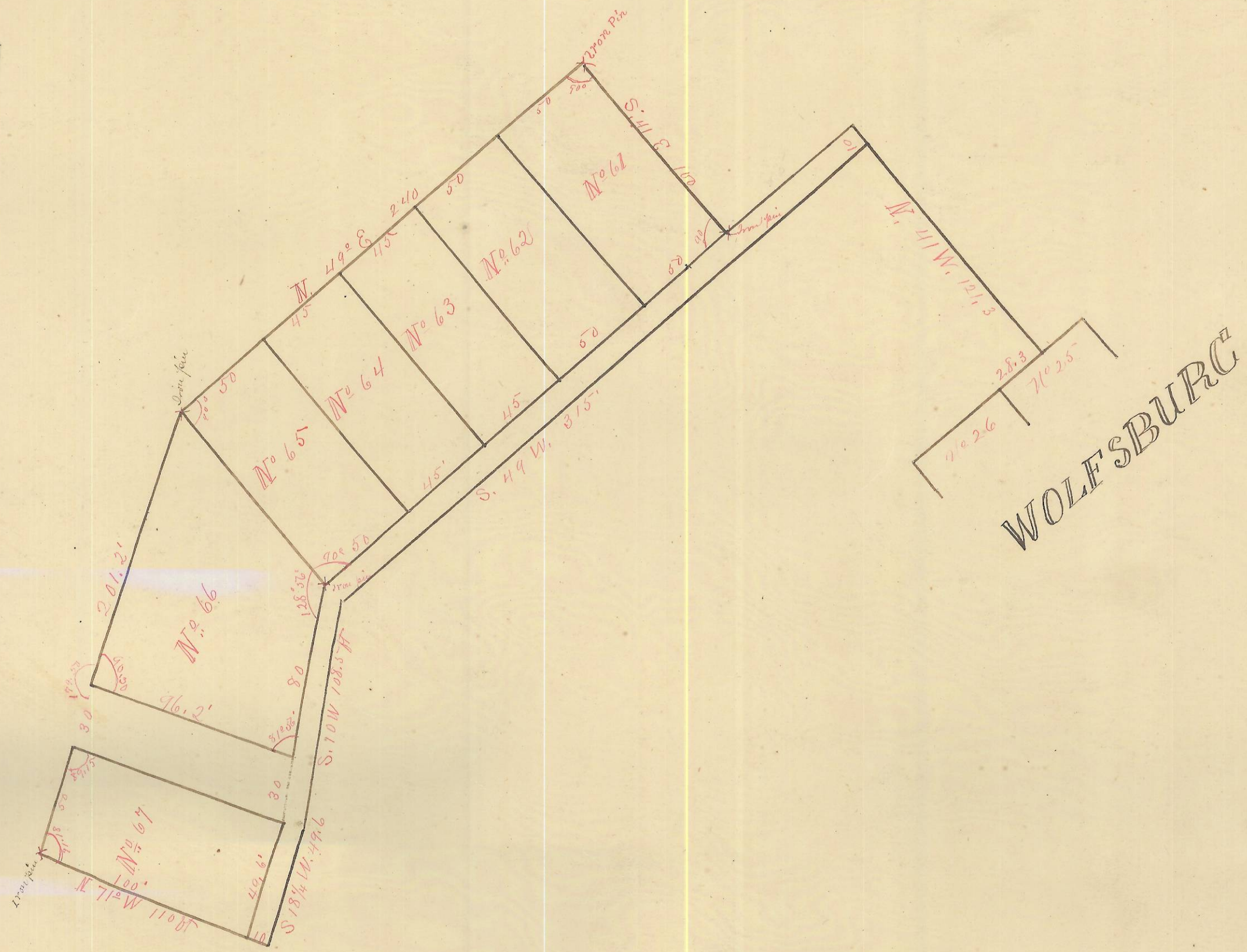

State of Ohio Athens County, Jr.

Personally appeared before me this 14<sup>th</sup> day of May A. D. 1884  
the within named Thomas Mason and acknowledged the within  
Plat to be his act and deed. Witness my signature  
& official seal the date above written

*[Signature]*  
Alex Oving Notary Public

Received for Record May 14<sup>th</sup> and Recorded May 15<sup>th</sup> 1884

Attest Lafayette Clark Recorder