

Survey of Milliron Farms Inc.

for the purpose of combining contiguous tracts into one description

In Sections 19, 20 (Fr. 19,25,31),25,26,27
 Town 6, Range 13, Ames Township,
 Athens County, Ohio and being all
 of Parcel 1 thru 12 inclusive and
 15 thru 20 inclusive and part of
 Tract 2 out of Parcel 3 as recorded
 in Official Record: V.456,P.1713-1732

1027.52 acres (Perimeter)
 - 0.88 acres (Bethel Cemetery)
 1026.64 acres (Total)

Consisting of all the following Athens County Auditor's Parcel Numbers:
 C010010049600 C010010051600 C010010051800 C010010052000 C010010052100 C010010052200
 C010010052300 C010010052600 C010010052700 C010010052800 C010010052900 C010010053000
 C010010053100 C010010053200 C010010053300 C010010053400 C010010053500 C010010053600
 C010010055400 C010010055501 C010010059300 C010010059400
 and Part of C010010051600 * PART OF
 C0100062500 C0100062600 C0100062800 C0100062900 C0100063000 C0100067900
 C0100068000 C0100068100

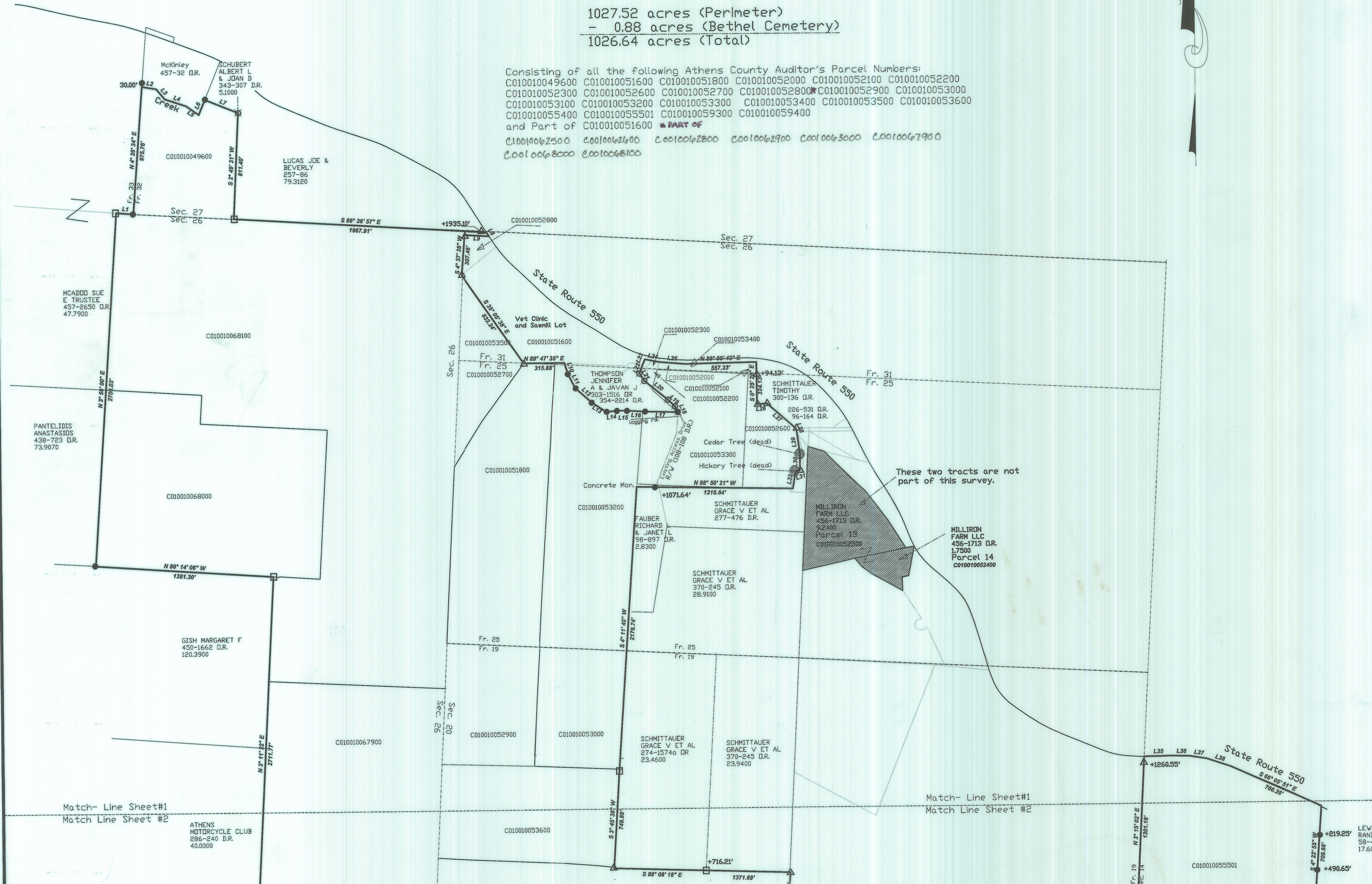

Line	Bearing	Distance
1	S 85° 35' 59" E	133.79'
2	S 80° 30' 17" E	113.31'
3	S 40° 13' 45" E	101.59'
4	S 72° 03' 36" E	172.83'
5	S 55° 27' 35" E	119.97'
6	N 22° 27' 08" E	124.32'
7	S 68° 19' 52" E	276.51'
8	S 33° 24' 29" E	37.48'
9	N 86° 36' 57" W	183.59'
10	S 17° 59' 54" E	93.82'
11	S 27° 03' 06" E	118.25'
12	S 48° 48' 27" E	168.85'
13	S 56° 44' 06" E	138.36'
14	N 82° 52' 22" E	80.07'
15	S 88° 45' 38" E	78.40'
16	S 86° 38' 14" E	141.48'
17	S 88° 35' 32" E	256.75'
18	N 25° 29' 22" W	49.25'
19	N 46° 59' 22" W	81.11'
20	N 51° 13' 51" W	228.95'
21	N 32° 49' 08" W	69.48'
22	N 21° 30' 00" E	57.73'
23	N 22° 59' 13" E	57.80'
24	S 79° 00' 07" E	111.67'
25	S 85° 10' 51" E	200.57'
26	N 86° 11' 22" E	76.20'
27	S 49° 00' 38" E	294.09'
28	S 20° 47' 38" E	21.47'
29	S 7° 50' 38" E	180.00'
30	S 0° 54' 22" W	122.00'
31	S 73° 34' 22" W	36.00'
32	S 9° 09' 22" W	130.00'
33	N 87° 39' 22" E	165.00'
34	S 53° 50' 38" E	171.50'
35	N 89° 25' 08" E	222.44'
36	S 88° 46' 35" E	133.88'
37	S 81° 00' 33" E	132.56'
38	S 71° 36' 36" E	194.56'
39	S 23° 06' 42" W	257.22'
40	S 66° 20' 52" W	80.12'
41	S 16° 46' 37" E	102.42'
42	N 78° 27' 39" E	181.82'
43	N 40° 22' 36" E	253.87'
44	N 21° 22' 06" E	239.60'
45	N 52° 26' 08" E	269.83'
46	S 81° 21' 07" E	39.15'
47	S 7° 26' 41" W	68.14'
48	S 15° 47' 52" W	230.29'
49	S 19° 01' 23" W	109.63'
50	S 9° 51' 12" W	90.18'
51	S 3° 48' 53" E	118.90'
52	S 22° 41' 33" W	230.34'
53	N 0° 26' 08" W	194.46'
54	N 90° 00' 00" W	220.00'
55	S 42° 58' 59" W	89.89'
56	S 36° 35' 38" E	135.06'
57	S 40° 51' 16" E	104.84'
58	S 46° 31' 13" E	122.80'
59	S 62° 16' 20" E	73.28'
60	S 69° 42' 49" E	130.69'
61	S 81° 25' 29" E	76.15'
62	S 22° 47' 27" W	143.46'
63	S 36° 20' 51" W	116.37'
64	S 62° 27' 32" W	96.72'
65	S 79° 18' 15" W	114.00'
66	N 86° 21' 03" W	79.18'
67	N 62° 07' 43" W	164.04'
68	N 72° 43' 34" W	89.61'
69	N 87° 11' 17" W	42.80'
70	S 76° 21' 00" W	50.81'
71	N 35° 18' 51" E	53.40'
72	N 80° 07' 21" E	199.55'
73	N 38° 07' 00" W	55.87'
74	N 39° 38' 09" W	104.20'
75	N 29° 48' 09" W	145.80'
76	N 48° 21' 39" W	229.47'
77	N 62° 50' 39" W	117.06'
78	N 47° 40' 39" W	204.98'
79	N 47° 21' 39" W	168.40'
80	N 59° 56' 09" W	147.20'
81	N 66° 57' 12" W	132.53'
82	N 14° 45' 40" W	124.13'
83	N 12° 14' 52" E	66.05'
84	N 14° 55' 28" E	46.85'
85	N 17° 02' 21" E	55.64'
86	N 71° 24' 44" E	147.23'
87	N 34° 28' 22" E	66.97'
88	N 38° 59' 27" W	131.84'
89	N 40° 11' 40" W	37.43'
90	N 43° 41' 27" W	46.92'
91	N 61° 52' 30" W	63.61'

Match- Line Sheet #1
 Match Line Sheet #2

Match- Line Sheet #1
 Match Line Sheet #2

Match- Line Sheet #1
 Match Line Sheet #2

572B +
 573A
 201500001667
 Filed for Record in
 ATHENS COUNTY, OHIO
 JESSICA HARKINS, RECORDER
 04-23-2015 AT 11:48 am.
 PLAT 86.40