

See Amended Plat
on page 182
Recorder
See Amended Plat
on page 189

ENVELOPE: 286B
NORTHWOOD ADDITION - J. CLYDE
EDMUNDSON'S -
ATHENS TWP

FARM LOT 45

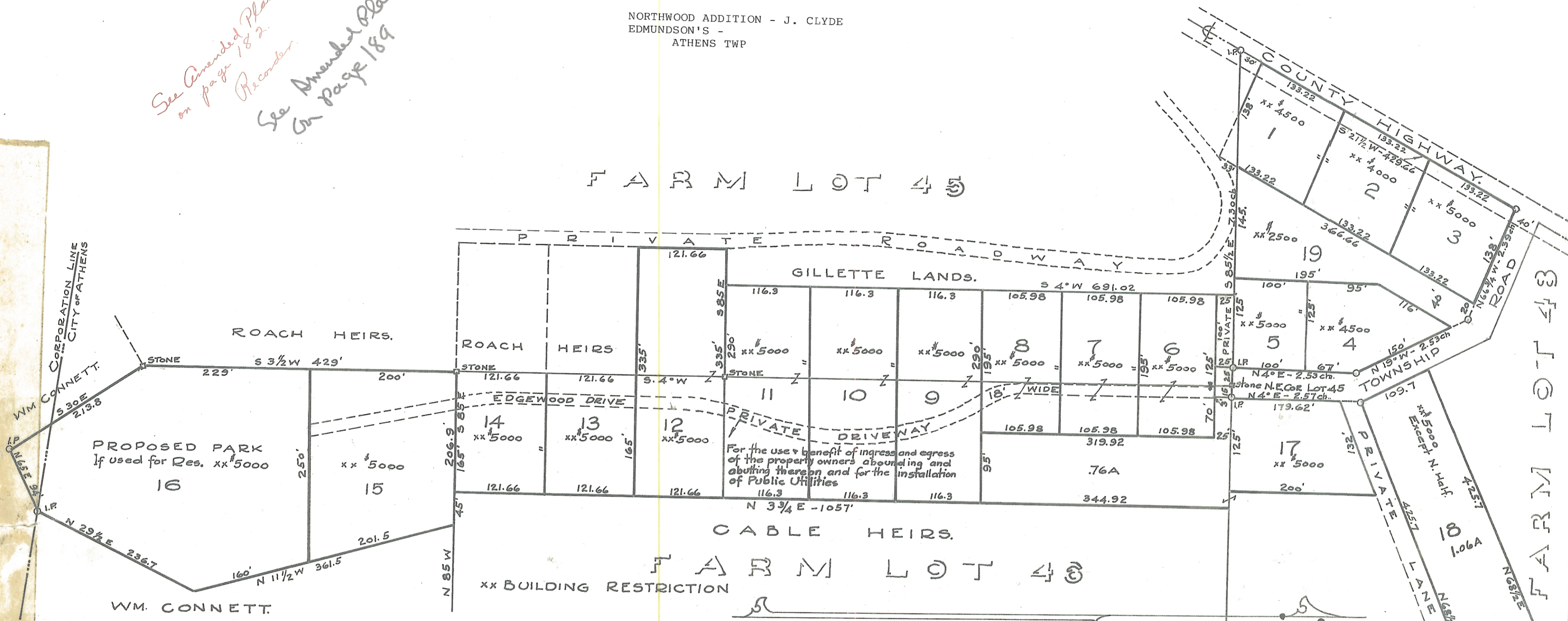

CERTIFICATE OF OWNER.
J. C. Edmundson the owner of lands here shown in FARM LOTS No. 45-46-48 T. 9-R 14 Athens Tp. Athens County, Ohio, and delineated on this plat does hereby acknowledge the making of the same to be my voluntary act and deed.
Signed *J. Clyde Edmundson*

CERTIFICATE OF NOTARY PUBLIC
Before me, a notary public in and for ATHENS Co., O. personally came J. Clyde Edmundson who acknowledged the signing of the plat here shown to be his voluntary act and deed.
Signed and acknowledged this 24th day of Feb 1939
Arvilla B. Van Dyke Notary Public

CERTIFICATE OF SURVEYOR.
The undersigned certifies this to be a true and correct map of the lands plated by me, within the boundaries of the original survey of said lands.
Signed *J. A. Jones* Reg Surveyor No 2207

CERTIFICATE OF NOTARY PUBLIC.
Before me, a notary public in and for ATHENS Co., Ohio personally came J. A. Jones who acknowledged the signing of the above certificate to be his voluntary act and deed.
Signed and acknowledged this 27th day of Feb 1939
Arvilla B. Van Dyke Notary Public.

AUDITOR'S RECORD
Transferred this 27th day of Feb 1939
B. O. Gibson Auditor of ATHENS Co.

RECORDER'S RECORD.
Recorded in the record of PLATS this 28 day of Feb 1939 TIME 11:40 A.M.
Georgia Kilpatrick Recorder of ATHENS Co.
Fee \$20.00

ACCEPTANCE and APPROVAL
WE, COMMISSIONERS of ATHENS Co. do hereby approve and accept this "NORTHWOOD ADDITION" as shown by the above plat, this 27th day of Feb 1939
Ira Whitmore
Charles Stratton
Walter Maccombs
Commissioners of ATHENS County Ohio

APPROVED and ACCEPTED on behalf of the CITY OF ATHENS this 24 day of February 1939
Bart Dandson Service & Safety Director

PLAT
OF J. CLYDE EDMUNDSON'S
"NORTHWOOD ADDN"
BEING SUB-DIV. OF PART OF FARM LOTS 45-46-48
SITUATE IN ATHENS TWP-ATHENS Co., OHIO
T.-9-R14 OHIO RIVER SURVEY
AND CONSISTING OF LOTS 1 TO 19 INCLUSIVE

SCALE 1 IN = 100 FT.

