

ENVELOPE: 127B  
 OAKDALE  
 SECTION 16  
 TRIMBLE TWP

Map of the Village of Oakdale, Belonging to J. M. Welch situated in Section No. 16.  
 Trimble Township Athens County Ohio  
 Surveyed Dec 23 1887. Bearings magnetic of 1887. Scale 100 feet to one inch  
 I certify the within plat and notes to be correct.  
 N. E. Peters, Surveyor

Athens Ohio July 3<sup>d</sup> 1888. I Johnson M. Welch, proprietor and owner of the land embraced within the village of Oakdale in the Township of Trimble Athens County and State of Ohio as shown by the map hereon, and notes of survey herewith, do hereby grant to the use of the public the said several streets and alleys of said village.  
 Johnson M. Welch

State of Ohio Athens County ss. On this 3<sup>d</sup> day of July A.D. 1888 personally appeared before me, the undersigned, a Notary Public in and for said County, Johnson M. Welch who acknowledged the signing and of the foregoing plat and the granting of the streets and alleys of said village of Oakdale for the use of the public to be his voluntary act and deed.

Charles W. Minton  
 Notary Public  
 for Athens Co. Ohio.

- Witness Trees
- A. Hickory 26° N. 15. W. 37.8'
  - B. Walnut 24° N. 70 1/2° E. 33 "
  - C. Walnut 10° N. 75° W. 15 "
  - D. Walnut 8° S. 74 1/2° E. 14.5 "
  - E. Walnut 6° N. 7 1/2° E. 17.7 "
  - F. Sycamore 18° S. 61 W. 21 "
  - G. Hickory 8° N. 37° E. 9 "
  - H. " 4° N. 21° W. 9.5 "
  - I. Apple 6° N. 11 1/2° E. 9 "
  - J. Wild cherry 24° N. 5° W. 22 "

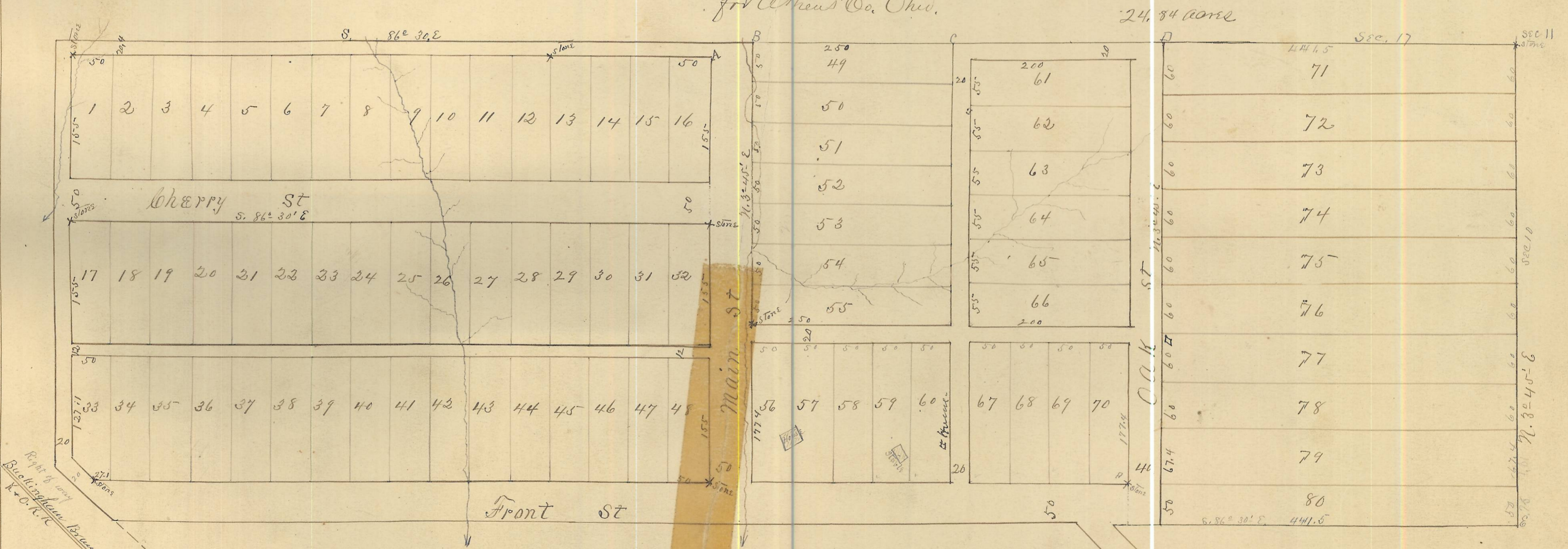

Entered for record Dec 11<sup>th</sup> 1888 }  
 Recorded December 14<sup>th</sup> 1888 }

Attest L. Hawk Recorder