

Philipsburg Bern Tp Athens Co. O. Situated in Sec 13
Total Area in Street and Lots 3.06 acres

Surveyed July 12th 1888. Measurement in feet & tenths scale so feet in 100
Elev at A. is east 1810 ft + North 1770 ft from the S.W. cor of sec 13 & is
witness to corner in creek. I certify the above plat & notes to be correct
W. C. Peters
County Surveyor

J. W. Wickham owner of the above tract do acknowledge
the above plat to be a correct subdivision of the same for the uses and
purposes therein shown. In witness whereof I have hereunto set my hand.
This 3rd day of August 1888
Witness M. P. Tolman, Geo H. Frouel.
J. W. Wickham

State of Ohio, Athens Co. ss. Be it known that on this 3rd day of
August A.D. 1888, before me personally came the above named
W. W. Wickham grantor in the foregoing plat and acknowledged
the signing of the same to be his voluntary act and deed for the
uses and purposes therein shown. In Testimony — I have
hereunto subscribed my name and affixed my seal on the day and
year last aforesaid.
H. H. Wickham
Notary Public

ENVELOPE: 128B
PHILIPSBURG
SECTION 13
BERN TWP

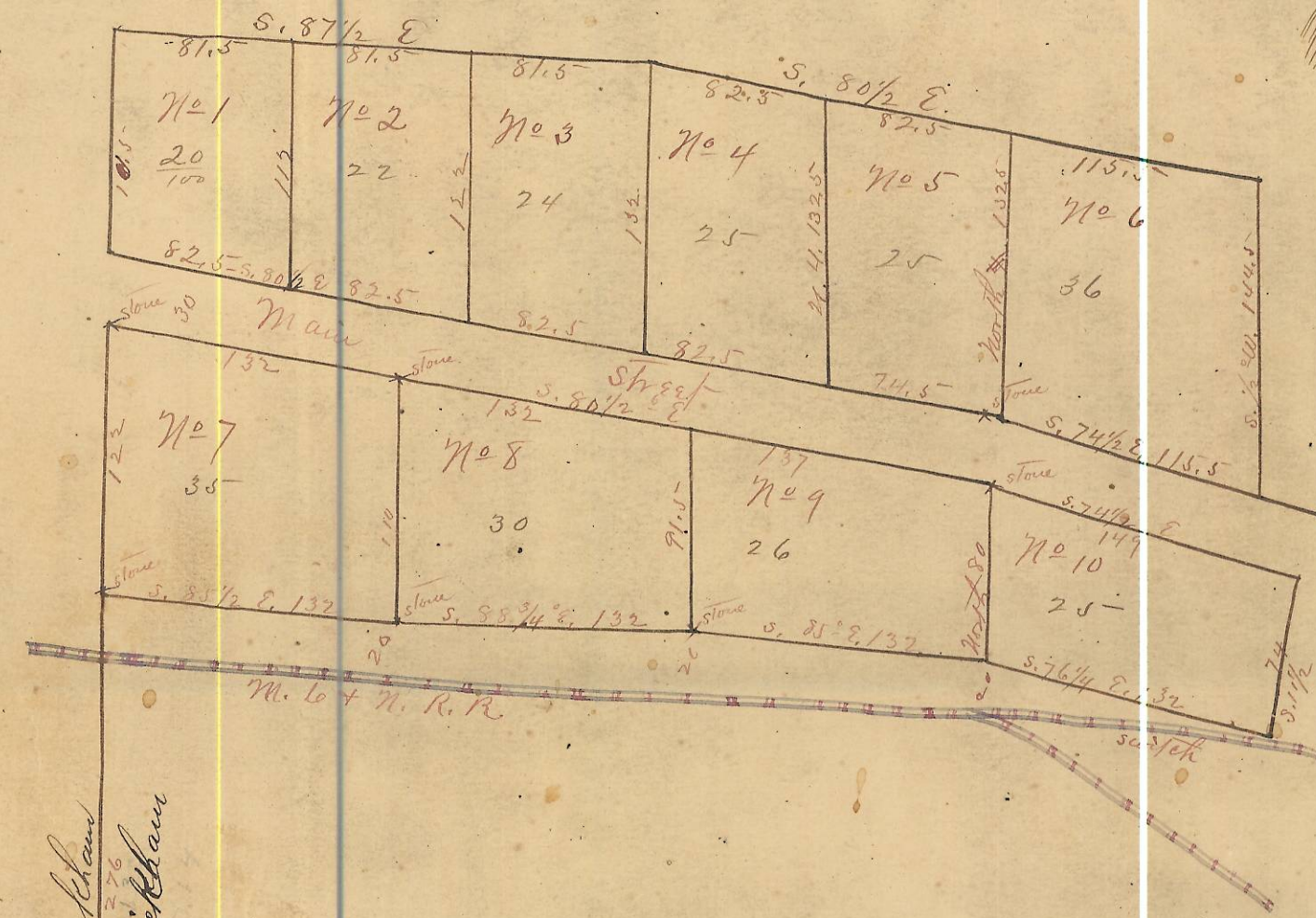

J. R. Wickham
W. W. Wickham
Elev 24
Federal Cor 24

Received and Recorded Aug 20th 1888
Wm. L. Hawk Reed