

ENVELOPE: 234A

P. N. PRATT'S EAST MILLFIELD
ADDITION -
SECTION 11
DOVER TWP

Map of P. N. Pratt's East Millfield's Addition

In Sec No 11, Town No 10 Range No 14

Scale 1 in. = 50 ft

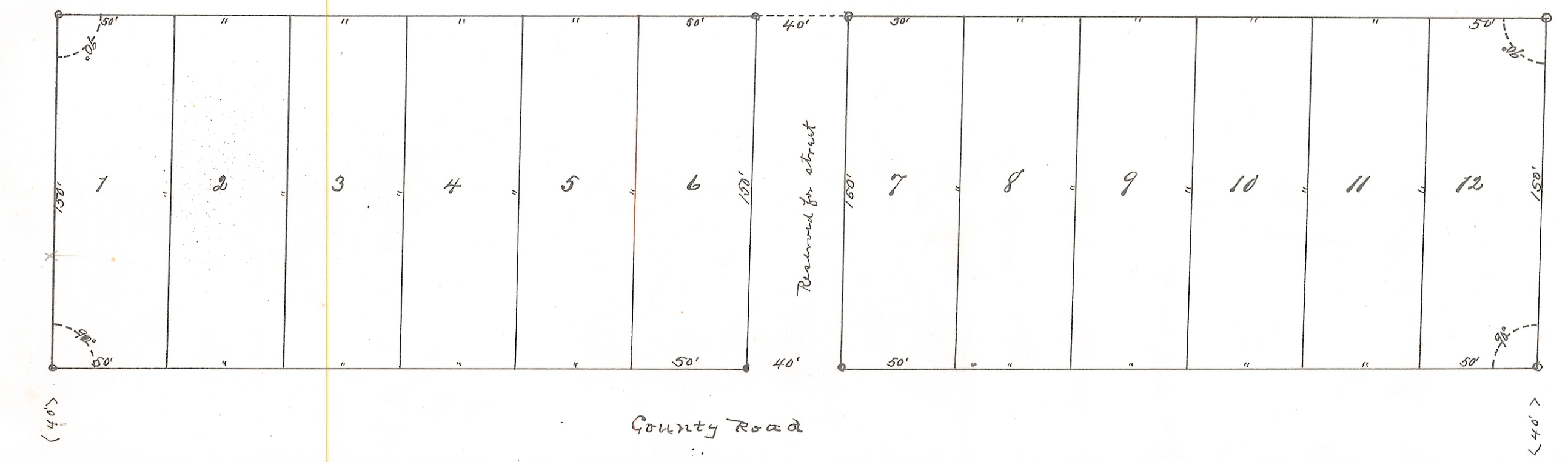

Southwest corner of lot no. 1,
Note is 45.5 ft south and 1230.8 ft
east of the S.W. corner of sec. no. 11

Transferred July 11-1910
E. P. Walker, Auditor.
Rec'd for Record on July 11-1910
Recorded July 15-1910

I hereby certify that the accom-
panying plat and notes are correct
as surveyed by me June 15-1910.
J. P. Sands Engr.

Attest: ~~D. R. Richards~~ Rec.