

No.	Name	Book & Page	Acres
1	GOOD INC	232-68	1.25
2	G. A. GARDNER	216-176	3.00
3	GAIL & NAOMI LUCILLE WATKINS	233-667, 219-103	0.67
4	WILEY & POLETA KING	249-646	0.51
5	ROY & MILDRED ROBINSON	191-400	0.61
6	EARL & NELLIE LINTON	219-277	0.49
7	JU. MALLEY	256-192	1.40
8	JOHN & RUTH BALDWIN	253-379	2.26
9	JOSEPH F. & VIVIAN D. CHAPMAN	269-131	2.70
10	ROBERT D. & VERA C. SMITH	268-250	1.75
11	TERLAM. & FREDY. HAMMER	213-287	3.59
12	EW. COLE	196-242 & 243-71	4.00
13	B. J. S. D. & WATT GROVER	158-188	0.44
14	J. WATT & BESSIE GROVER	157-302	4.00
15	J. WATT & BESSIE GROVER	182-23	0.20
16	EARL & MILDRED C. WILLIAMS	197-113	6.25
17	RICHARD P. MCKINSTRY & I. O.	277-248 & 277-383	3.48
18	VERNON & ROSALYN OLMORE	263-374 & 266-305	2.82
19	BESS GROVER	162-337	4.10
20	ANNA ROSE	186-53 & 23-621	5.63
21	ROBERT & INEZ D. BLACKMORE	269-518	1.66
22	WILLIAM M. WEISENBACH	218-582	1.00
23	HOWARD STOUT	223-174	1.71
24	PHYDAX OF OHIO, INC.	254-211	1.18
25	GEORGE & ANNA A. MISHNER	263-53	3.45
26	GORDEN & MILDRED LIGGETT	217-76	3.88
27	MARION & BERNADINE BLAZIER	220-376	7.08
28	RUBEN H. MISHNER	179-78268-3, 4	1.00
29	GLENEICE C. & JUNE L. COLLINS	239-187	0.41
30	MARY GRUBBS	243-618 & 240-180	4.59
31	THERMAN D. KINCADE & I. O.	197-462 & 239-18	7.37
32	STELLA L. & L. BARTLETT & I. O.	211-326	0.16
33	VERNON E. & IRIS B. HUGGINS	192-294	0.34
34	EVELYN J. DUNFEY	248-263	1.80
35	NICHOLAS L. & HELEN L. RUSSELL	214-249	3.00
36	NICHOLAS L. RUSSELL	188-518	0.83
37	E. M. & ELIZABETH CONANT	246-1	4.16
38	SAMUAL WARREN JR.	161-455	2.00
39	TRUSTEES OF CHILDRENS HOME	119-20	5.13

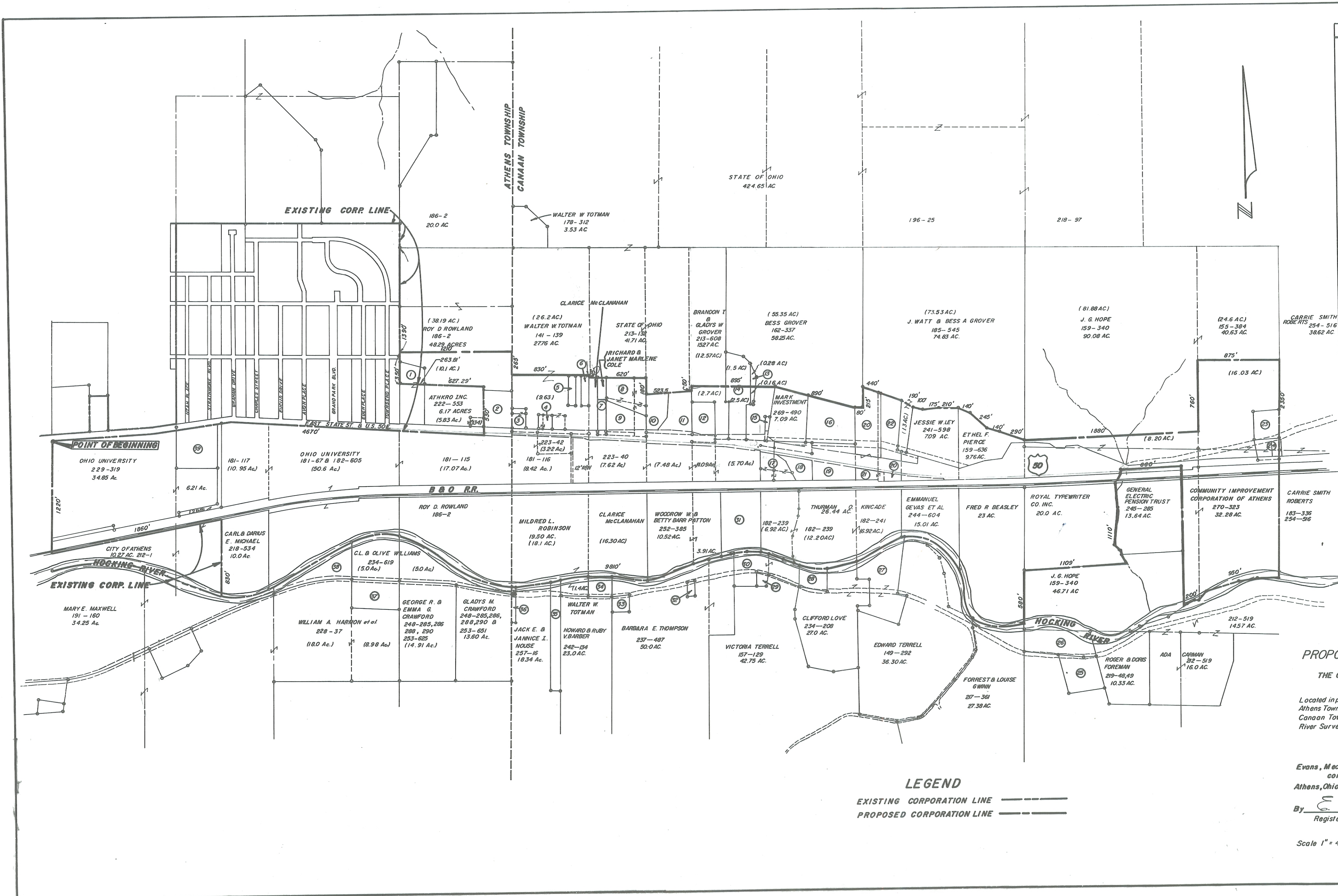

APPROVED THIS 11<sup>TH</sup> DAY OF March, 1968  
BY *Dwight D. Robinson*  
CITY SERVICE DIRECTOR

APPROVED THIS 11<sup>TH</sup> DAY OF March, 1968  
BY *Fred D. ...*  
CITY PLANNING COMMISSION

APPROVED THIS 11<sup>TH</sup> DAY OF March, 1968  
BY *...*  
COUNTY COMMISSIONERS

PROPOSED ANNEXATION  
TO  
THE CITY OF ATHENS, OHIO  
472<sup>2</sup> ACRES

Located in part of Township 9, Range 14, Section 4  
Athens Township and part of Sections 28 and 34  
Canaan Township, Township 5, Range 13, Ohio  
River Survey Athens County, Ohio.

Prepared by  
Evans, Mechwart, Hambleton and Tilton Inc.  
consulting engineers & surveyors  
Athens, Ohio

By *E. E. Maddy*  
Registered Surveyor No. 4965

Scale 1" = 400'  
May, 1966  
REVISED: JAN 1967  
MARCH 13, 1967