

NOTE:  
THE BEARINGS USED HEREON ARE  
BASED ON THE EAST LINE OF FARM  
LOT/LEASE LOT 45 (SECTION 10) AS  
BEARING S 04°50'54" W, AND, ARE  
ONLY FOR THE DETERMINATION OF  
RELATIVE ANGLES.

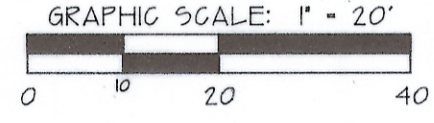

REFERENCES  
DEEDS AS NOTED  
COUNTY TAX MAPS  
PREVIOUS SURVEYS  
EXISTING MONUMENTS

CERTIFICATE OF SURVEYOR  
I hereby certify that this map reflects the results of a survey made by me, with the  
field work being completed on 02 APRIL, 2009, and that all  
monuments and/or lot corner pins are set as shown.

By: *Gerald W. Dayha*  
Gerald W. Dayha, P.S.  
Ohio Registered Professional Surveyor No. 9-6139

Gerald W. Dayha, P.S.  
Registered Professional Surveyor No. 9-6139  
10416 Pleasanton Road  
Athens, OH 45701-0597  
Voice: 740.943.5606 Fax: 740.944.7361  
E-mail: jdayha@dayhasurvey.net

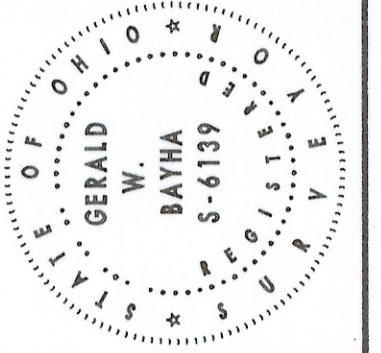

© 2009 Gerald W. Dayha, P.S.

ATHENS COUNTY RECORDER'S OFFICE RECORDING

File No: 200900001974  
Received on this 14th day of APRIL, 2009  
Recorded on this 14th day of APRIL, 2009  
Recorded in Envelope No: 562-B

By: *Paul Ann Gabriel* Deputy  
*Cosmin Markins* Athens County Recorder

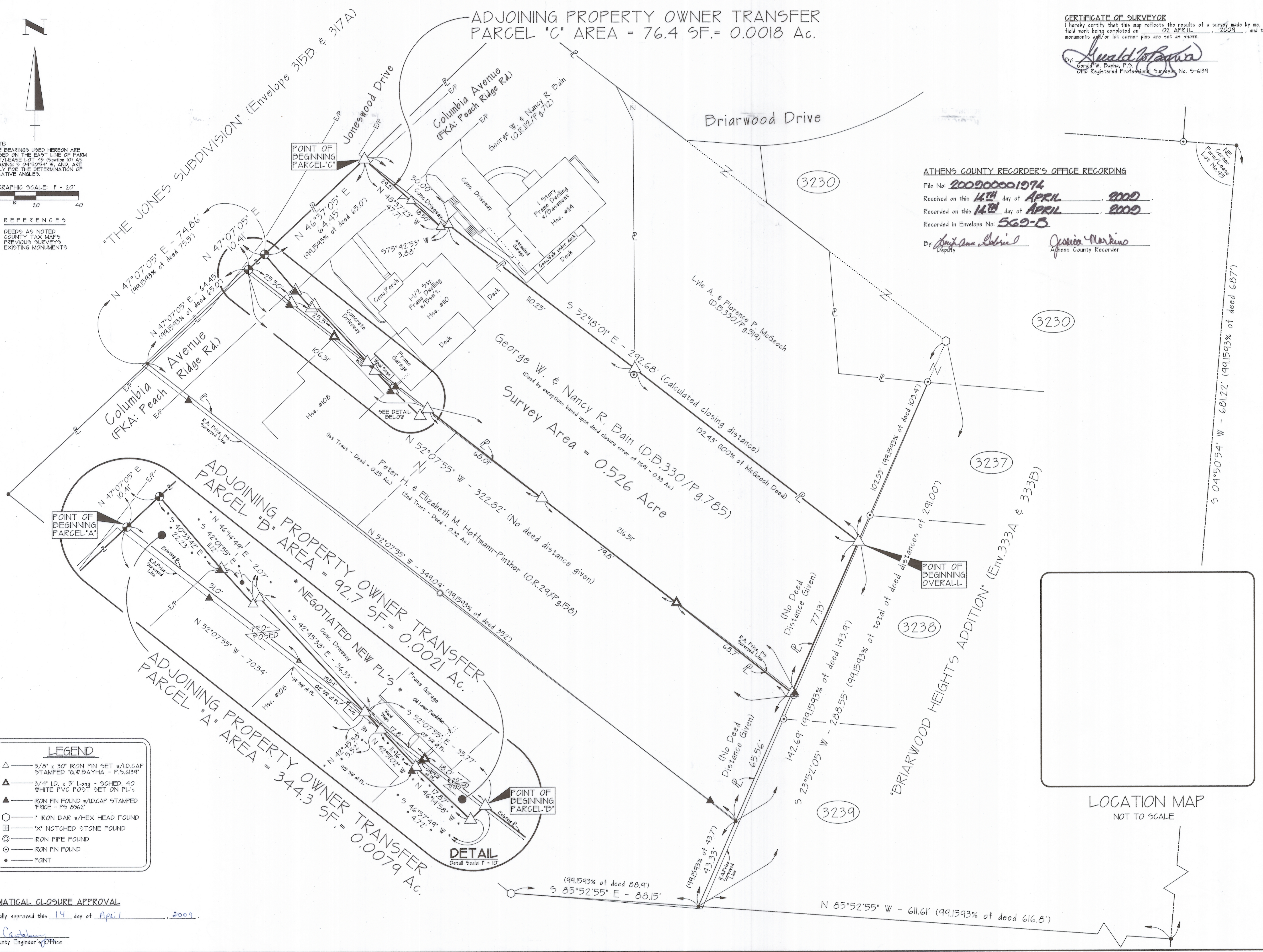

- LEGEND**
- △ — 5/8" x 30" IRON PIN SET w/ID.GAP STAMPED "G.W.DAYHA - P.S. 9-6139"
  - ▲ — 3/4" ID. x 5' Long - SCHED. 40 WHITE PVC POST SET ON PL'S
  - — IRON PIN FOUND w/ID.GAP STAMPED "PRICE - P.S. 8362"
  - — 1" IRON BAR w/HEX HEAD FOUND
  - ⊞ — 'X' NOTCHED STONE FOUND
  - ⊙ — IRON PIPE FOUND
  - — IRON PIN FOUND
  - — POINT

**MATHEMATICAL CLOSURE APPROVAL**  
Mathematically approved this 14 day of April, 2009.  
*Kathy Carlsberg*  
Athens County Engineer's Office

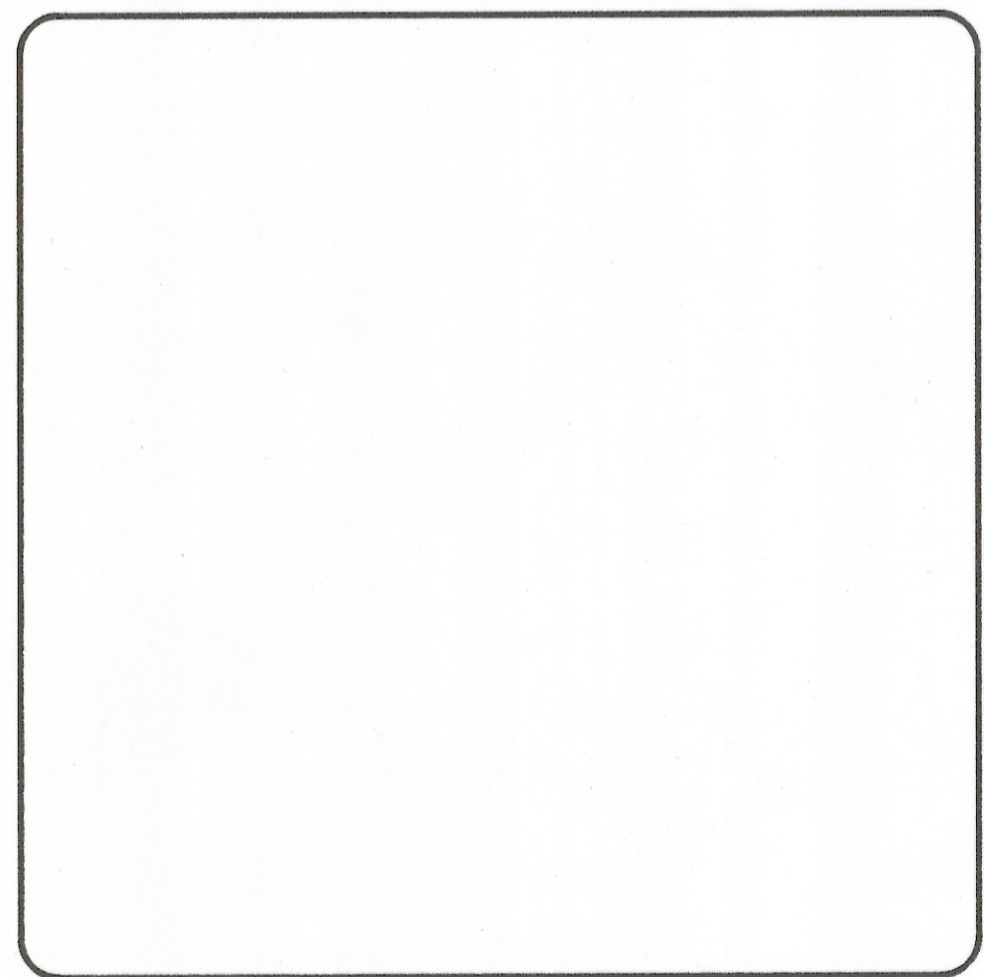

LOCATION MAP  
NOT TO SCALE

EXHIBIT "B"

REVISIONS	000004 - XXXXXXXXXXXX
SHEET	
JOB	1005-01
DATE	04-14-09
DRAWN	GD
PLAT DATE	

**PLAT OF SURVEY**  
Being part of Farm Lot/Lease Lot 45 (Section 10)  
Town-9-North, Range-14-West,  
Athens City, Athens Township, Athens County, State of Ohio, U.S.A.

City of Athens, Ohio, Athens County, Ohio - 45701 SURVEYED FOR: George W. & Nancy R. Bain, 110 Columbia Avenue, Athens, OH - 45701