

NOTE:  
THE BEARINGS USED HEREON ARE BASED ON THE EAST LINE OF THE SOUTHEAST-1/4 OF SECTION 13 AS BEARINGS N 10°10'10" E AND ARE ONLY FOR THE DETERMINATION OF RELATIVE ANGLES.

GRAPHIC SCALE: 1" = 250'

0 125 250 500

REFERENCES  
DEEDS AS NOTED  
COUNTY TAX MAPS  
PREVIOUS SURVEYS  
(County Engineer's Survey Books: 1/64, 4/288, 4/343, 5/111, 5/159, 6/326, 6/354 & 6/347, EXISTING MONUMENTS)

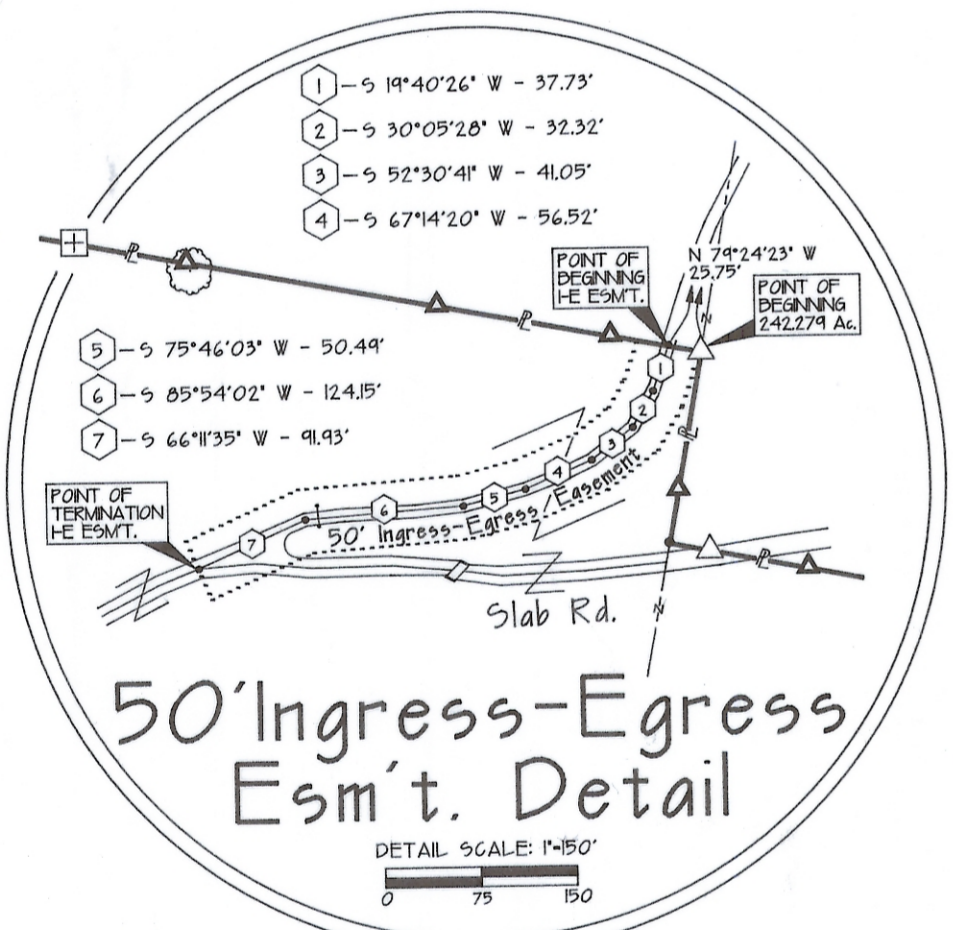

- LEGEND**
- △ 5/8" x 3/8" IRON PIN SET w/AD.CAP STAMPED "G.W.BAYHA - P.5.6139"
  - ⊙ MAGNAIL SET AS SPECIFIED
  - ⊕ 3/4" I.D. x 5' Long - SCHED. 40 WHITE PVC POST SET ON PL'S
  - ⊗ "CROSS" ON FACE OF CLIFF FOUND AS SET IN 1847 (Survey Dk. 6/326)
  - ▲ IRON PIN FOUND w/AD.CAP STAMPED "HUGHES - OH-7182/WV-872"
  - ⊞ "X" NOTCHED STONE FOUND
  - EXISTING FENCE POST
  - 1" SQUARE HEAD - 1/2" DOLT FD.
  - ⊙ IRON PIPE FOUND
  - ⊙ IRON PIN FOUND
  - POINT
  - ⊠ WELL

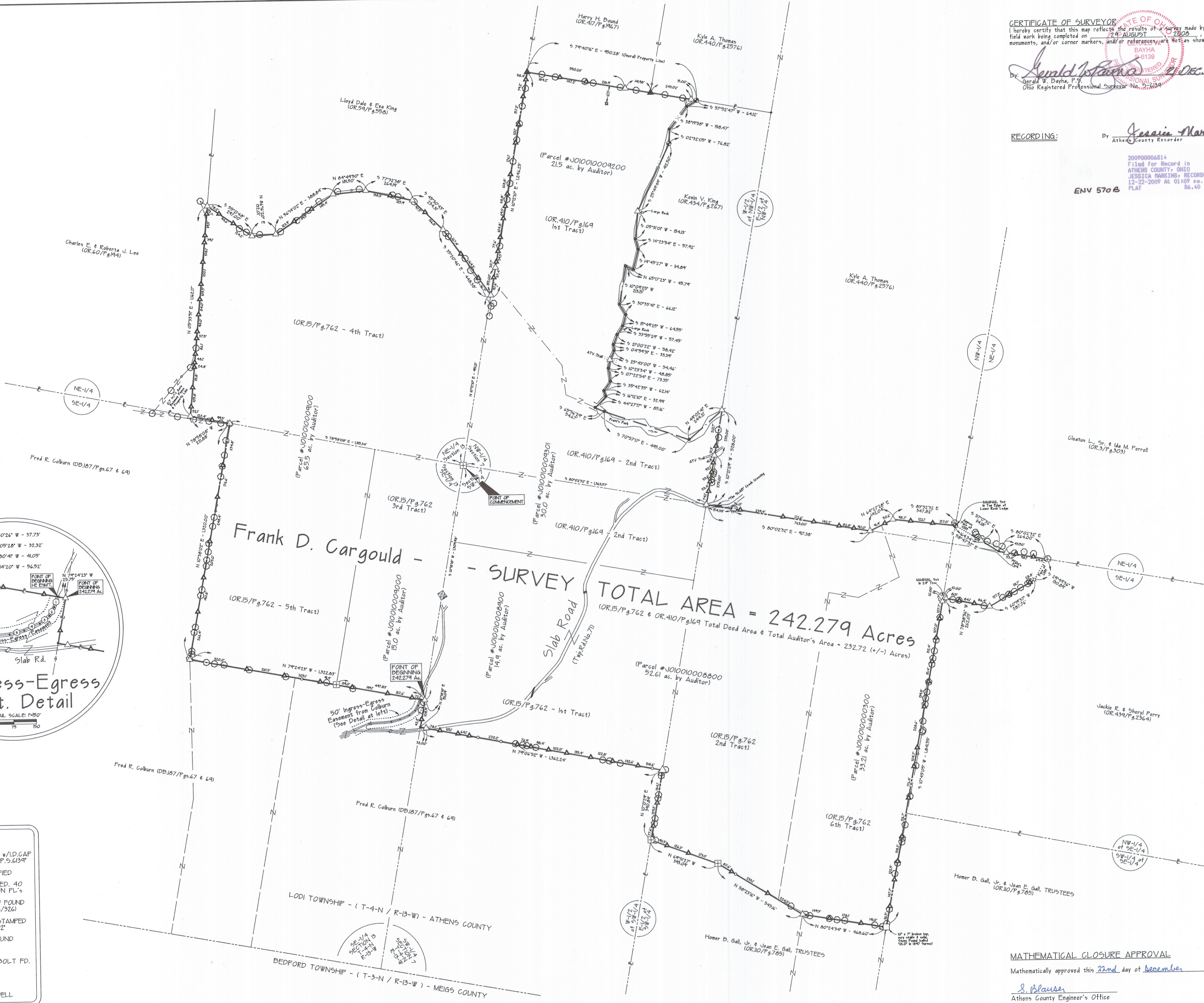

CERTIFICATE OF SURVEYOR  
I hereby certify that this map reflects the results of a survey made by me, with the field work being completed on 29 AUGUST 2009, and that all monuments, and/or corner markers, and/or references are set as shown.

By: Gerald W. Bayha Date Signed: 29 Dec 2009  
Ohio Registered Professional Surveyor No. 2-6139

RECORDING: By: Jessica Markins  
Athens County Recorder

200900006814  
Filed for Record in  
ATHENS COUNTY, OHIO  
JESSICA MARKINS, RECORDER  
12-22-2009 At 01:09 pm.  
PLAT 86.40

ENV 570a

**Gerald W. Bayha, P.S.**  
Registered Professional Surveyor No. 2-6139  
10116 Pleasanton Road  
Athens, OH 45701-9597  
Voice: 740.594.5466 Fax: 740.594.7361  
E-mail: jbayha@highline.net

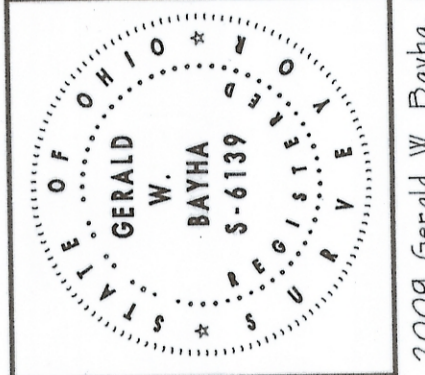

**PLAT OF SURVEY**

Being part of Sections 7 & 13  
Town-4-North, Range-13-West,  
Lodi Township, Athens County, State of Ohio, U.S.A.

MATHEMATICAL CLOSURE APPROVAL  
Mathematically approved this 22nd day of December, 2009.

S. Blouse  
Athens County Engineer's Office

© 2009 Gerald W. Bayha, P.S.

SUBMITTED FOR: Frank D. Cargould, P.O. Box 23, Shade, OH - 44776

BRANN	PLAT DATE
07408-01	12/20/09
JOB	
07408-01	

