

DESCRIPTION.

Beginning at an iron pin at the Southwest Corner of the land owned by Wm Quinn in Sec. 34, R. 14, Trimble Twp., thence N 61° 50' E 42.9' to an iron pin, thence N 61° 50' E 148.8' to an iron pin, thence N 84° E 179.4' to an iron pin, thence N 13° 30' E 48.1' to an iron pin, thence S 54° E 316.7' to an iron pin, thence S 82° 30' W 305.4' to an iron pin, thence S 74° W 69.5' to an iron pin, thence S 47° W 35.8' to an iron pin, thence S 44° 20' W 414.4' to an iron pin, thence S 41° W 251.2' to an iron pin, thence S 36° 30' W 85.5' to an iron pin, thence S 21° 40' W 69.1' to an iron pin, thence S 75° 40' W 148.4' to an iron pin, thence N 81° 15' E 64.7' to an iron pin, thence N 82° 30' E 203.3' to an iron pin, thence S 42° 40' E 178.4' to an iron pin, thence S 21° 10' E 290.1' to an iron pin, thence N 68° W 213' to an iron pin, thence N 89° W 259.5' to an iron pin, thence N 16° 15' W 264.5' to an iron pin, thence S 81° 15' E 64.7' to an iron pin, thence S 80° 35' W 153.5' to an iron pin, thence N 18° 30' E 214.1' to an iron pin, thence N 42° 30' E 150' to an iron pin, thence N 40° 20' E 292.2' to an iron pin, thence N 41° 45' E 377.9' to an iron pin, thence S 61° 50' W 42.9' to the place of beginning and contains 8.26 Acres more or less.

I, John Slater, owner of the land delineated on this plat, do hereby acknowledge the making of the same to be my voluntary act and deed.

John Slater.

Acknowledged before me this 14th day of Dec. 1926

Harry Shuttleworth
Notary Public

Andrew Murphy
J. H. Grossman
M. P. Ohlinger
Commissioners of Athens County.

Commissioners of Athens County.

#

Received Dec. 1926

Recorded Dec. 1926

County Recorder.

PLAT OF LOTS
124 TO 148 INCLUSIVE
QUINN HOLLOW - TRIMBLE TWP.
SEC. 34 - RANGE 14.
ATHENS COUNTY, OHIO.
TOTAL ACRES IN LOTS
8.26A. MORE OR LESS
Scale 1" = 60'

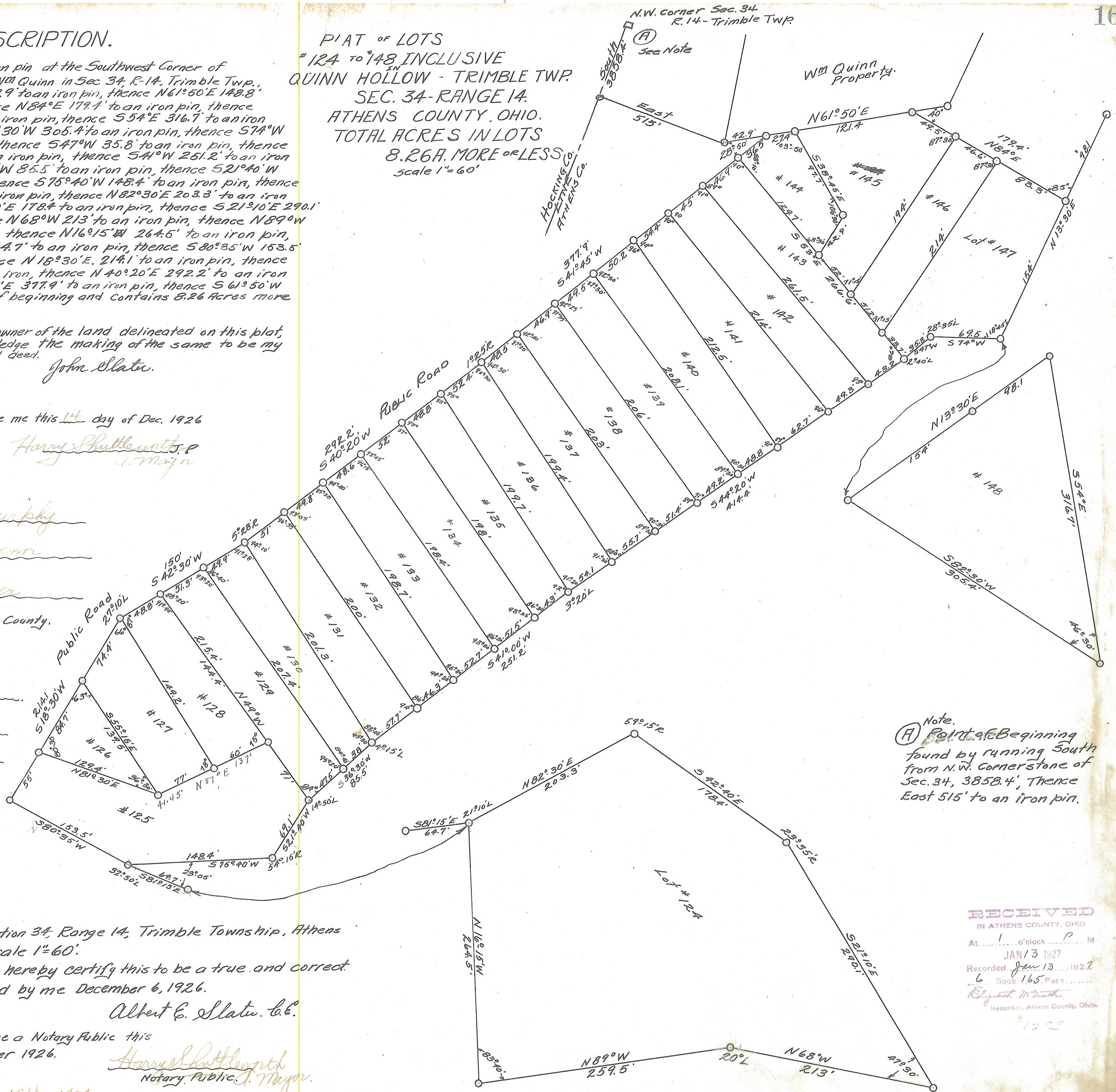

Note.
Point of Beginning found by running South from N.W. Cornerstone of Sec. 34, 3858.4', Thence East 515' to an iron pin.

ENVELOPE: 281A
QUINN HOLLOW
SECTION 34
TRIMBLE TWP

Being a part of Section 34, Range 14, Trimble Township, Athens County, Ohio. Scale 1" = 60'.

I, the undersigned, hereby certify this to be a true and correct map as surveyed by me December 6, 1926.

Albert E. Slater, C.E.

Certified to before me a Notary Public this 14th day of December 1926.

Harry Shuttleworth
Notary Public

Transferred Jan. 13th 1927

Fred Currell
Auditor of Athens County.

RECEIVED
IN ATHENS COUNTY, OHIO
At 1 o'clock P M
JAN 13 1927
Recorded Jan 13 1927
Book 165 Page
Elizabeth M. Smith
Recorder, Athens County, Ohio