

Map of
R. E. Scott's West Lynne
Addition (Out Lot No. 24) To the
Town of Nelsonville, Ohio

I hereby acknowledge the accompanying plat and survey
State of Ohio Athens County ss. }
Ruth E. Scott
On the 16th day of April 1884. Before me a Notary Public, in and for the said County personally gave Ruth E. Scott the owner of said Surveyed and Platted Addition of West Lynne to the Town of Nelsonville O. and acknowledged said Survey and Plat to be her voluntary act and deed. In Witness Whereof. I have hereunto set my hand and affixed my Notarial seal this 16th day of April 1884
J. R. Wickman, Notary Public

I acknowledge this plat and survey to be
correct
W. E. Peters
Surveyor.

Received and recorded April 17th 1884
Attest Lope Hawk, Recorder

ENVELOPE: 104B
R. E. SCOTT'S WEST LYNNE ADDITION
to OUTLOT 24
NELSONVILLE

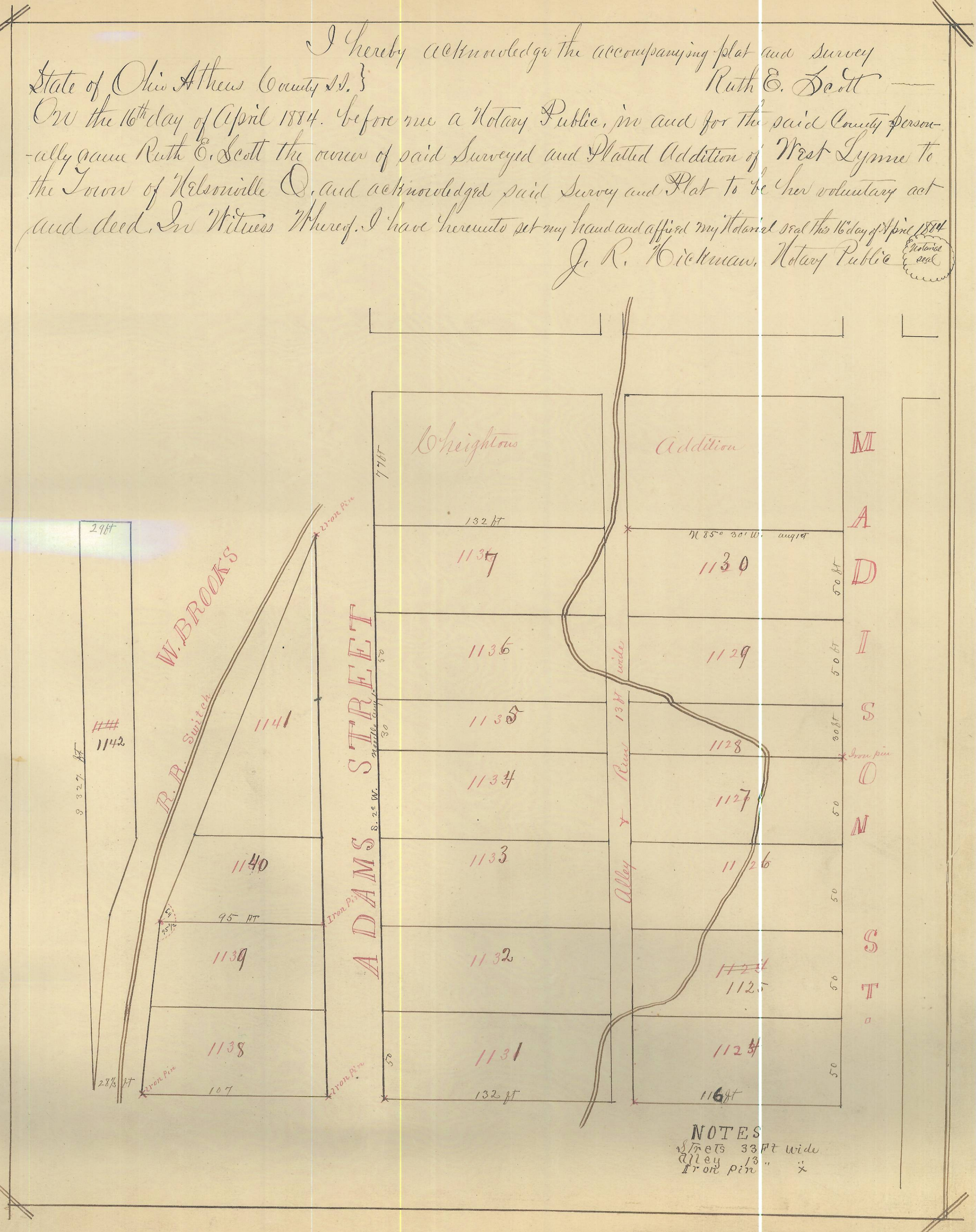

NOTES
Streets 33ft wide
Alley 13ft wide
Iron pin x