

Plat of R. E. Scott's East Lynne Addition to the Village of Nelsonville Ohio

Scale 60 Feet to an inch. I certify this Plat and these notes to be correct
March 3rd 1892
W. E. Peters Surveyor

ENVELOPE 142B
R. E. SCOTT'S EAST LYNNE ADDITION
NELSONVILLE

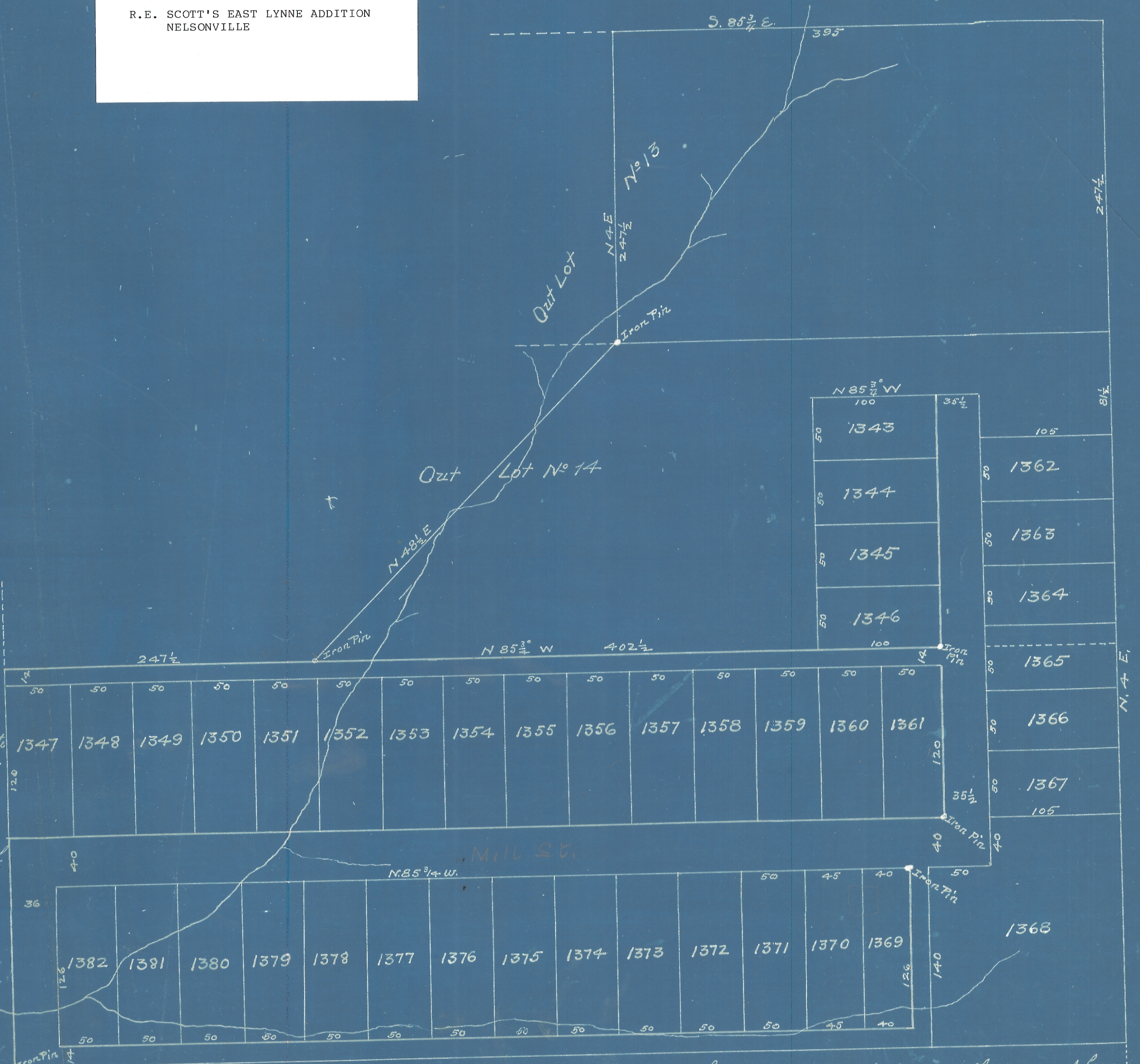

Know all men by these presents: that I, Ruth E. Scott the owner of the lands delineated on this plat, do hereby acknowledge the making of the same to be my act and deed. and I do hereby dedicate the streets, alleys, avenues and other public ways and grounds shown thereon to public use forever, in Testimony Whereof I have hereunto set my hand this 7th day of April 1892
Ruth E. Scott

I hereby certify this Plat to be a copy of Plat as found in the Plat Book of Athens County Ohio and replated by the Commissioners of Athens County Ohio that H. H. H. Recorder

State of Ohio Athens County, SS. On this 7th day of April 1892 before me Mayor of Nelsonville in and for said County personally came Ruth E. Scott the grantor in the foregoing plat and acknowledged the signing thereof to be her voluntary act and deed for the uses and purposes therein mentioned. Witness my official signature and seal
Asher Buckley
Mayor of Nelsonville

Entered for Record April 18th 1892.
Recorded April 27th 1892
Attest G. L. Brand Recorder.