

ENVELOPE: 148B
 RICHLAND - PLAT of

PLAT OF RICHLAND.

SITUATED IN THE END OF FARM LOT N° 61
 SECTIONS N° 8 & 15 TOWN N° 9 RANGE N° 14.

OHIO UNIVERSITY
 LANDS
 ATHENS COUNTY, OHIO.

SCALE 200' = 1"

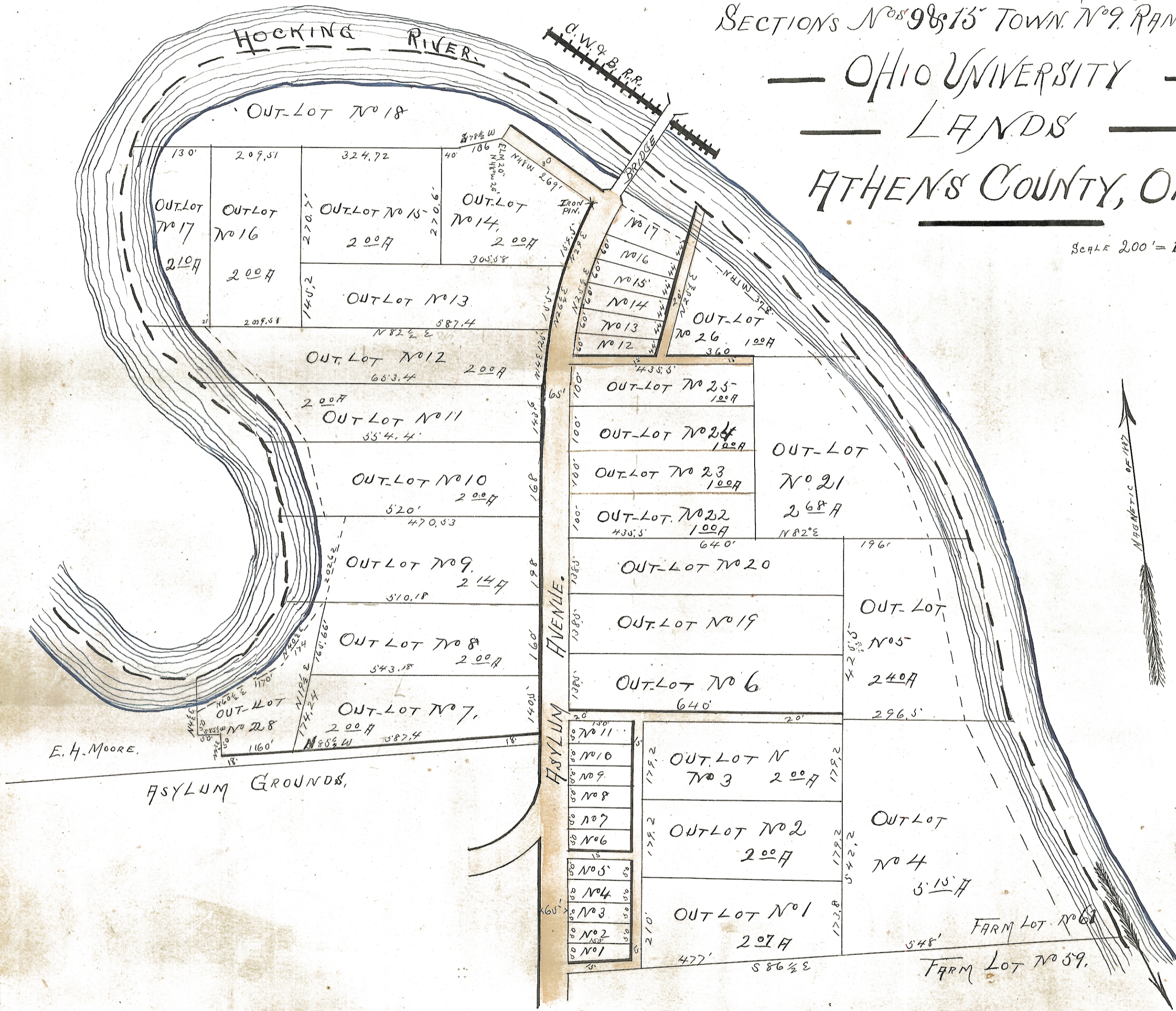

ATHENS OHIO, MAY 1883 I HEREBY CERTIFY
 THE FOREGOING PLAT AND NOTES TO BE CORRECT.
 JOHN ACKLEY
 SURVEYOR.

NOV. 10 1893.
 TRANSFER UNNECESSARY
 H. J. FRAME,
 QUD.

RECEIVED NOV. 10 1893, AT 10 A M,
 RECORDED NOV 28 1893.
 C. L. BEAN, RECORDER.

Know All Men By These Presents:
 That I, Elihu H. Moore, the owner of the lands delineated on this Plat, do hereby acknowledge the making of the same to be my voluntary act and deed, for the use and purposes therein expressed, Ratify the said survey as therein given and dedicate the Streets, Alleys, Avenues and other Public ways and grounds shown thereon to Public use forever.
 In Witness Whereof, I have hereunto set my hand, this 8th day of November 1893. Elihu H. Moore.
 In the presence of me, John Ackley and W. E. Peters

State of Ohio, Athens County ss.
 Be it Remembered, that on this 8th day of November, 1893, before me the subscriber, a Notary Public in and for said County, personally came Elihu H. Moore, the grantor in the foregoing deed of dedication, & acknowledged the signing thereof to be his voluntary act for the use & purposes therein mentioned.
 In testimony whereof, I have hereunto set my hand and my Notarial Seal on this 8th day of November last aforesaid.
 W. E. Peters
 Notary Public.