

ENVELOPE: 158A

R.M. LAIRD'S SUBDIVISION  
NORTH EAST PART OF OUTLOT  
129 AND SOUTH PART OF OUTLOT  
138 -  
ATHENS

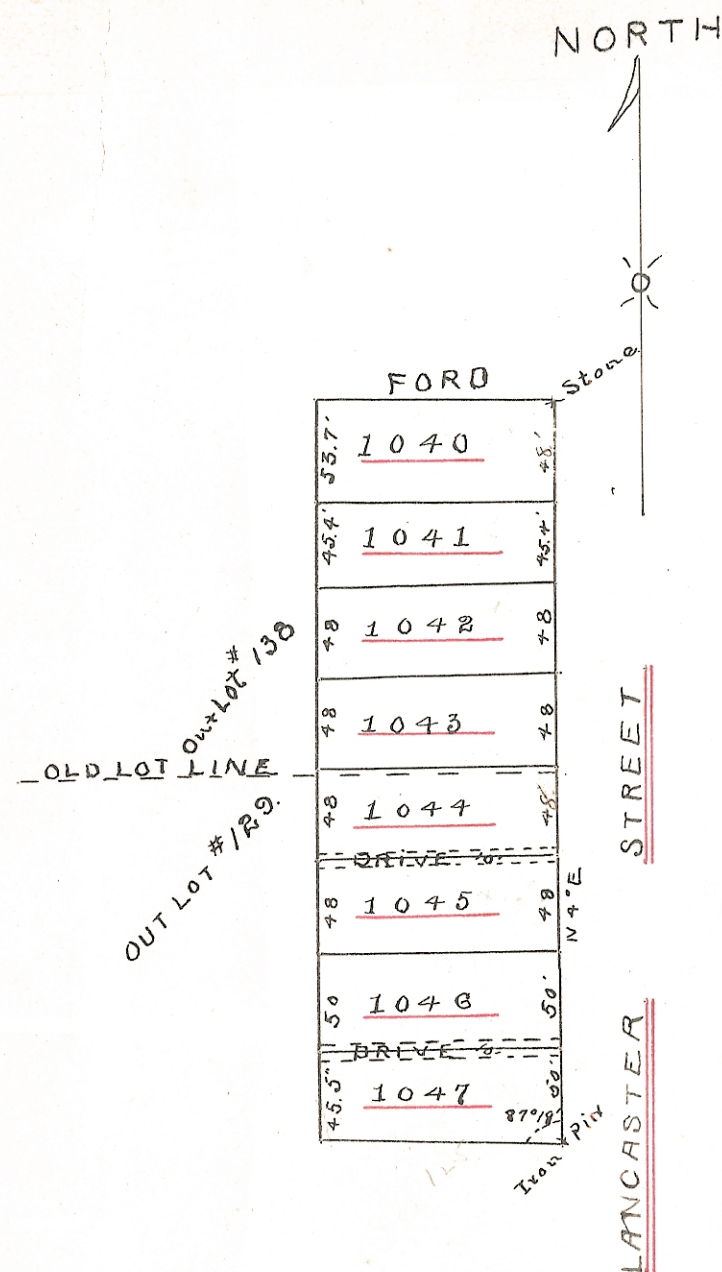

R. M. LAIRD'S  
SUB-DIVISION  
OF  
THE NORTH-EAST PART OF OL #129 & THE  
SOUTH EAST PART OL #138  
VILLAGE OF ATHENS, O. TOWN RANGE XIV

All Lines are at right angles or parallel to  
Lancaster St, unless shown by plat.  
A driveway (5') is taken from Lots 1044, 1045, 1046 & 1047. Said  
driveway is a part of & appurtenant to said lot.

Scale 100' = 1"

Surveyed Sept 4<sup>th</sup> 1897

I certify the above plat & notes to be correct.  
J.R. Baker.

Know all men by these presents that I  
R. M. Laird the owner of the lands delineated  
on this plat, do hereby acknowledge the making  
of the same to be my act & deed, and I do  
hereby dedicate the streets, alleys, avenues  
and other public highways, and grounds  
shown thereon to public use forever.

In witness whereof, I have hereunto  
set my hand this 25<sup>th</sup> day of September  
1897.

Signed and acknowledged in presence of us, Rebecca M. Laird,  
Armstrong Laird,  
C. D. Hopkins.

State of Ohio Athens Co SS:

Be it remembered that on this 25<sup>th</sup> day of September, 1897 before  
me, the undersigned, Notary Public within and for said County, personally  
came R. M. Laird, who then said there acknowledged the making and  
signing of this plat, to be his voluntary act, and deed, for the  
uses and purposes shown thereon.

C. D. Hopkins Notary Public of Athens County Ohio.  
Received Oct 12 1897 at 9:20 A.M.

Received Oct 12 1897 at 9:20 A.M.

Recorded Oct 12 1897

Attest C. L. Bean Recorder

Transferred Oct 29<sup>th</sup> 1897  
W. J. Scott Auditor