

ENVELOPE: 263B
RUTH CHAPPEL ADDITION
ATHENS

RUTH-CHAPPEL ADDITION TO ATHENS, O.

Located in Lease lot #44, and contains $\frac{83}{100}$ of an acre.
Scale 1" = 50'

I hereby certify that the accompanying plat and notes are correct, as surveyed by me August 13, 1921.
ARTHUR ANDERSON
Surveyor.

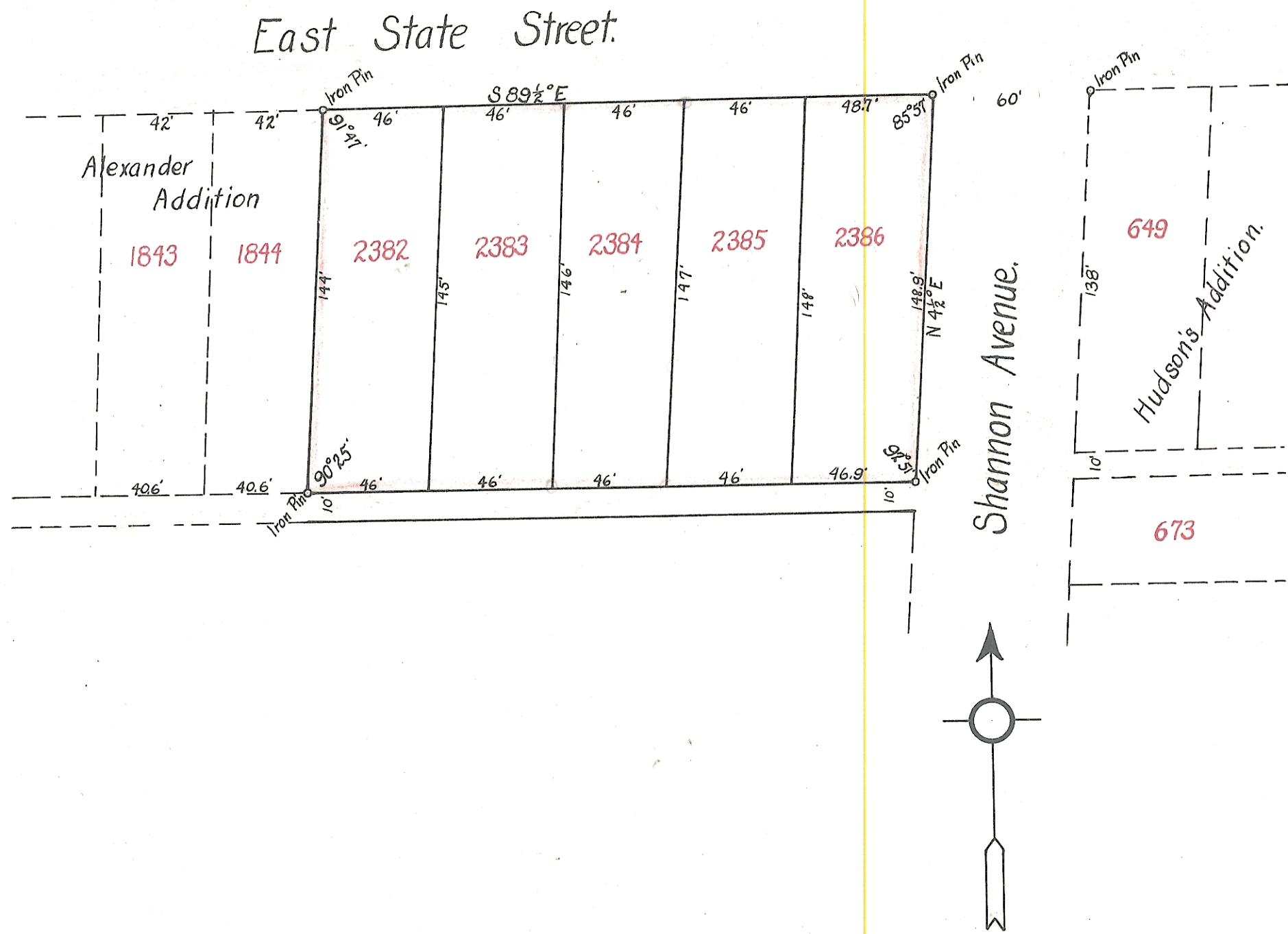

Know all men by these presents:

That Clifford Ruth, owner of the land delineated on this plat, does hereby acknowledge the making of the same to be his voluntary act and deed, and does hereby dedicate the alley for public use forever

C. L. Bean
Viola M. Burleigh.

CLIFFORD RUTH

State of Ohio } s.s.
Athens Co. }

Be it remembered that before me a Notary Public in and for said county, personally came Clifford Ruth, grantor in the foregoing deed of dedication and acknowledged the signing thereof to be his voluntary act and deed.

August 15, 1921. C. L. BEAN, Notary Public [SEAL]

Approved by me, this 15 day of Aug. 1921.
R. D. WILLIAMS,
Director of Public Service.

Accepted by the council of the city of Athens this 6 day of Sept. 1921.

C. H. Harris,
Clerk of Council.

Transferred Nov. 2, 1921.

FRED CORNWELL
County Auditor.

Received Nov. 2, 1921 9 O'clock A.M. Recorded
Nov. 4, 1921. Athens County, Ohio Records.

O. H. Worthington County Recorder (2.75)