

LEGEND

- IRON BAR SET (30)
- ⊠ RAILROAD SPIKE SET (12) (5' SPACING)
- ⊠ TRAVERSE STATION (20' SPACING)
- EXISTING FENCE LINE
- ⊙ EXIST. MAJOR TREE (DIAMETER)
- ⊙ IRON PIN FOUND
- PROPERTY LINE
- ⊙ OVERHEAD UTILITY POLE

NOTE: 1' FIBERGLASS POSTS SET @ IRON BAR SET @ ALL PROPERTY CORNERS
2' FIBERGLASS POSTS SET @ IRON BAR SET @ ALL QUANTS ON PROPERTY LINES

SCALE: 1" = 60'

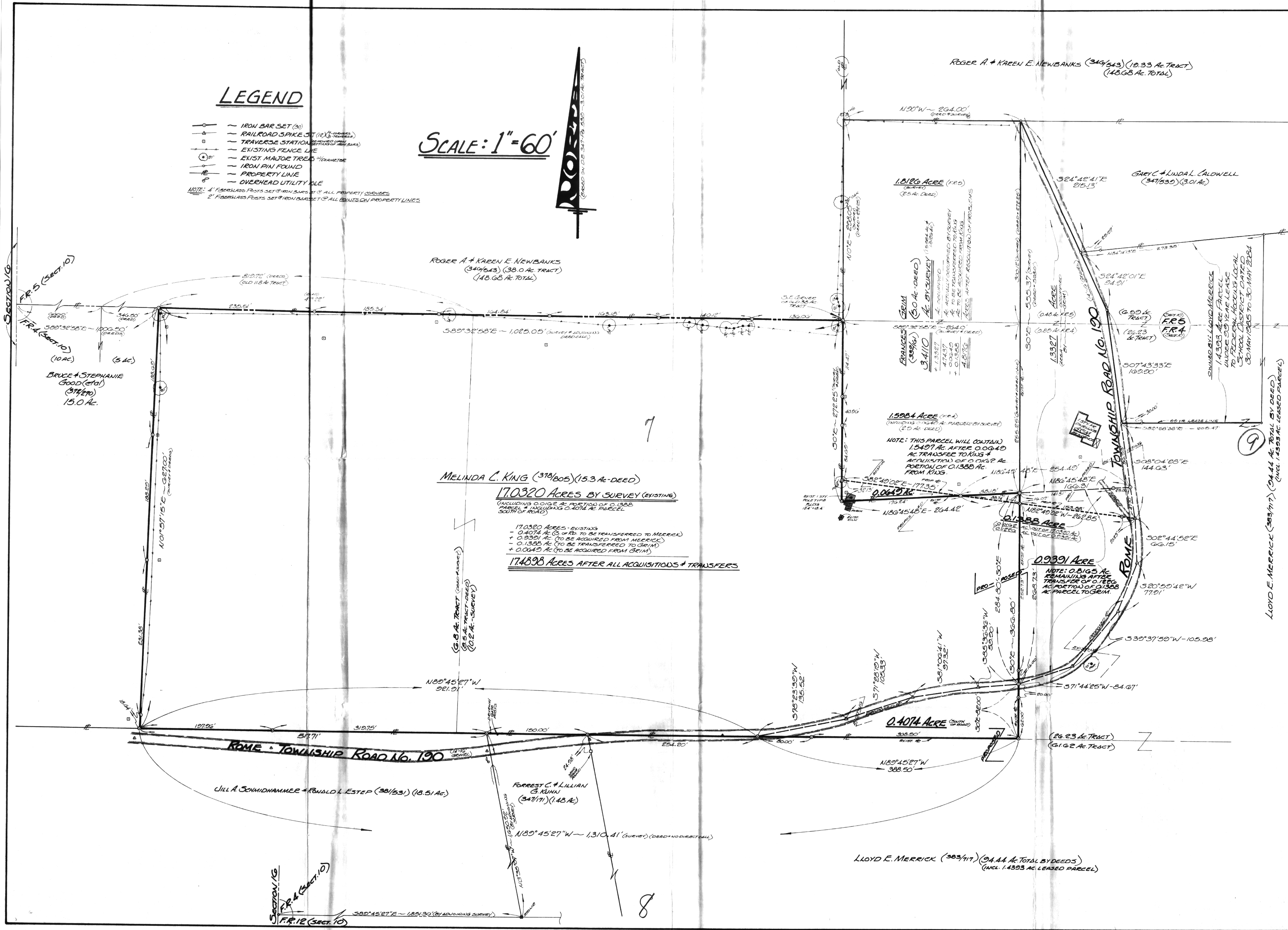

PLAT OF SURVEY

OF VARIOUS TRACTS SITUATE IN FR. 4 & FR. 5
OF SECTION 10 - TOWNSHIP - RANGE 12 - ROME
TOWNSHIP - ATHENS COUNTY - OHIO

DATE: 10 JAN. 1986
#185702

MELINDA C. KING
Route No. 1 - Box 16, 26
STENART, OHIO 43718

GERALD W. BAYHA, P.S.
REGISTERED PROFESSIONAL SURVEYOR No. S-G-132
Route No. 5 - Box 16, 804
(PLEASANT HILL) TIERNO, OHIO 45101 - (604) 592-4998

LLOYD E. MERRICK (30.1 AC. TOTAL BY DEEDS)
(INCL. 1.4393 AC. LEASED PARCEL)

10