

ROBERT & IQUA LAUGHLIN
343-639

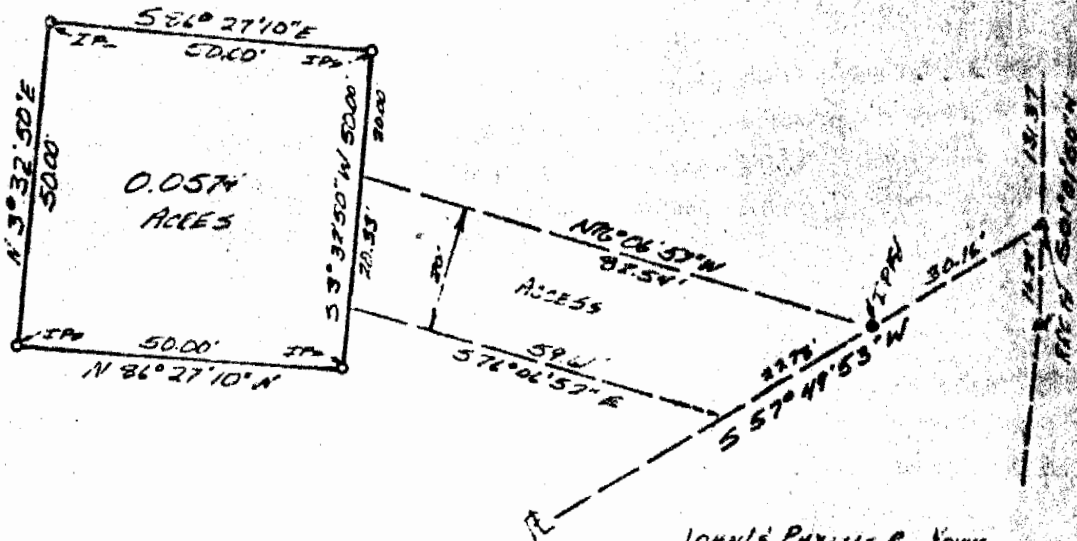

JOHN & PHYLLIS R. YOUNG
353-641

PLAT OF SURVEY
0.0574 ACRES

LOCATED IN SECTION 16, TOWN 6,
RANGE 12, ROME TOWNSHIP, ATHENS
COUNTY OHIO
SCALE 1" = 20' August, 1982

FOR TUPPERS PLAINS-CHESTER WATER DISTRICT

PREPARED BY

EVANS, MECHWART, HAMBLETON & TILTON, INC.
CONSULTING ENGINEERS AND SURVEYORS
GAHANNA, OHIO ATHENS, OHIO

Description checked for
Mathematical Accuracy
ATHENS COUNTY
ENGINEER'S OFFICE

BY:

DATE:

Gregory K. Wight
Registered Surveyor #6535

