

Description checked for
Mathematical Accuracy
ATHENS COUNTY
ENGINEER'S OFFICE
BY: S. Blausen
DATE: 8-11-98

SEPT 10 1998
OK. to Transfer
per Athens City Co. Health
Dept. Charles Lamer P.S.

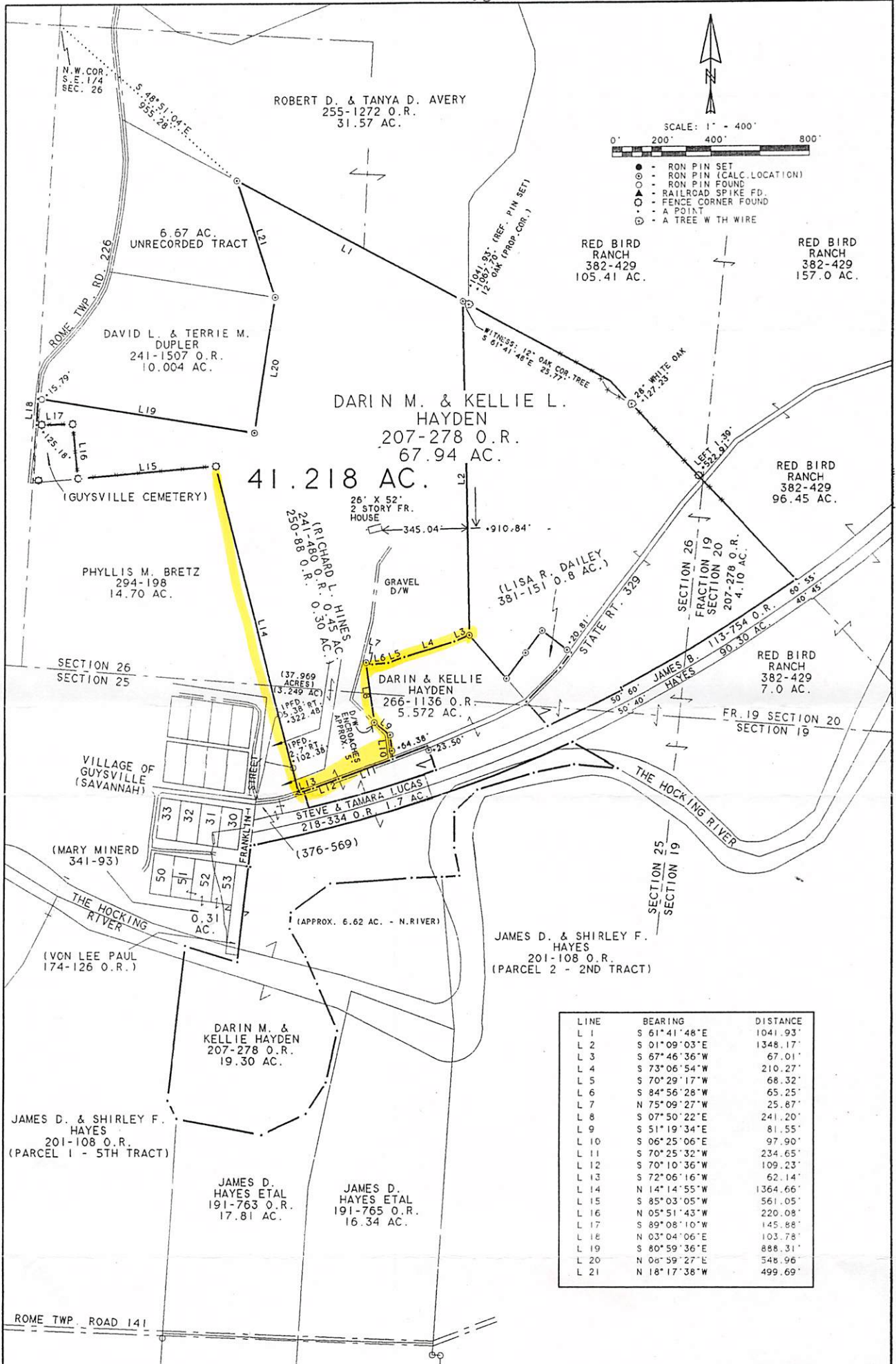

LINE	BEARING	DISTANCE
L 1	S 61°41'48"E	1041.93'
L 2	S 01°09'03"E	1348.17'
L 3	S 67°46'36"W	67.01'
L 4	S 73°06'54"W	210.27'
L 5	S 70°29'17"W	68.32'
L 6	S 84°56'28"W	65.25'
L 7	N 75°09'27"W	25.87'
L 8	S 07°50'22"E	241.20'
L 9	S 51°19'34"E	81.55'
L 10	S 06°25'06"E	97.90'
L 11	S 70°25'32"W	234.65'
L 12	S 70°10'36"W	109.23'
L 13	S 72°06'16"W	62.14'
L 14	N 14°14'55"W	1364.66'
L 15	S 85°03'05"W	561.05'
L 16	N 05°51'43"W	220.08'
L 17	S 89°08'10"W	145.88'
L 18	N 03°04'06"E	103.78'
L 19	S 80°59'36"E	888.31'
L 20	N 04°59'27"E	548.96'
L 21	N 18°17'38"W	499.69'

PLAT OF SURVEY OF A 41.218 ACRE TRACT SITUATED IN SECTIONS 25 AND 26, TOWN 6, RANGE 12, ROME TOWNSHIP, ATHENS COUNTY, OHIO.
SECTION 25: 3.249 AC.
SECTION 26: 37.969 AC.

PREPARED BY:
SOUTHEASTERN LAND SURVEYS
AUGUST 6, 1998
FOR DARIN & KELLIE HAYDEN
Leonard F. Swoyer
LEONARD F. SWOYER R.L.S. 6765

