



SOUTHEASTERN LAND SURVEYS

LEONARD F. SWOYER
REGISTERED PROFESSIONAL LAND SURVEYOR

3428 Pleasant Hill Road
Athens, Ohio 45701
614/593-8701

LOT 22

Situated in the northeast and the southeast quarter of Section 26, Town 6, Range 12, Rome Township, Athens County, Ohio and described as follows:

Commencing at the southwest corner of the northeast quarter of said Section 26; thence on an assumed bearing of North 58 degrees 56 minutes 36 seconds East, a distance of 1540.04 feet to a set iron pin, THE TRUE POINT OF BEGINNING; thence North 43 degrees 41 minutes 36 seconds East (passing a set iron pin at 576.75 feet) for a total distance of 740.00 feet to a point in the center of Athens County Road 48; thence along the center of said Athens County Road 48 South 64 degrees 27 minutes 34 seconds East, a distance of 341.20 feet to a point; thence South 64 degrees 32 minutes 21 seconds East, a distance of 387.34 feet to a point; thence leaving the center of said Athens County Road 48 South 27 degrees 01 minute 29 seconds West (passing a set iron pin at 20.50 feet) for a total distance of 241.80 feet to a set iron pin; thence South 26 degrees 28 minutes 49 seconds West, a distance of 1028.01 feet to an iron pin, calculated location, on the easterly line of a 31.565 acre tract described in Volume 255 page 1272 of the Athens County Official Deed Records; thence along the easterly line of said 31.565 acre tract North 19 degrees 20 minutes 55 seconds West, a distance of 483.76 feet to an iron pin, calculated location, at the northeast corner of said 31.565 acre tract; thence on a prospective line of North 43 degrees 53 minutes 11 seconds West, a distance of 635.05 feet to the point of beginning and containing 18.1751 acres and being a part of tract III described in Volume 382 Page 429 of the Athens County Deed Records.

Description checked for
Mathematical Accuracy
ATHENS COUNTY
ENGINEER'S OFFICE
BY: S. Blause
DATE: 2-16-99

PROPERTY

CONSTRUCTION

SUBDIVISIONS

89

Note: Unless otherwise noted all set iron pins are 5/8 inch diameter rebar, 30 inches in length and capped with a plastic identification marker inscribed L.F. Swoyer P.L.S. 6765.

The above description was prepared under the supervision of Leonard F. Swoyer Registered Professional Land Surveyor Number 6765 and based on a field survey performed by Southeastern Land Surveys dated February 6, 1999.

Subject to all easements and right of way of records.



SOUTHEASTERN LAND SURVEYS

LEONARD F. SWOYER
REGISTERED PROFESSIONAL LAND SURVEYOR

3428 Pleasant Hill Road
Athens, Ohio 45701
614/593-8701

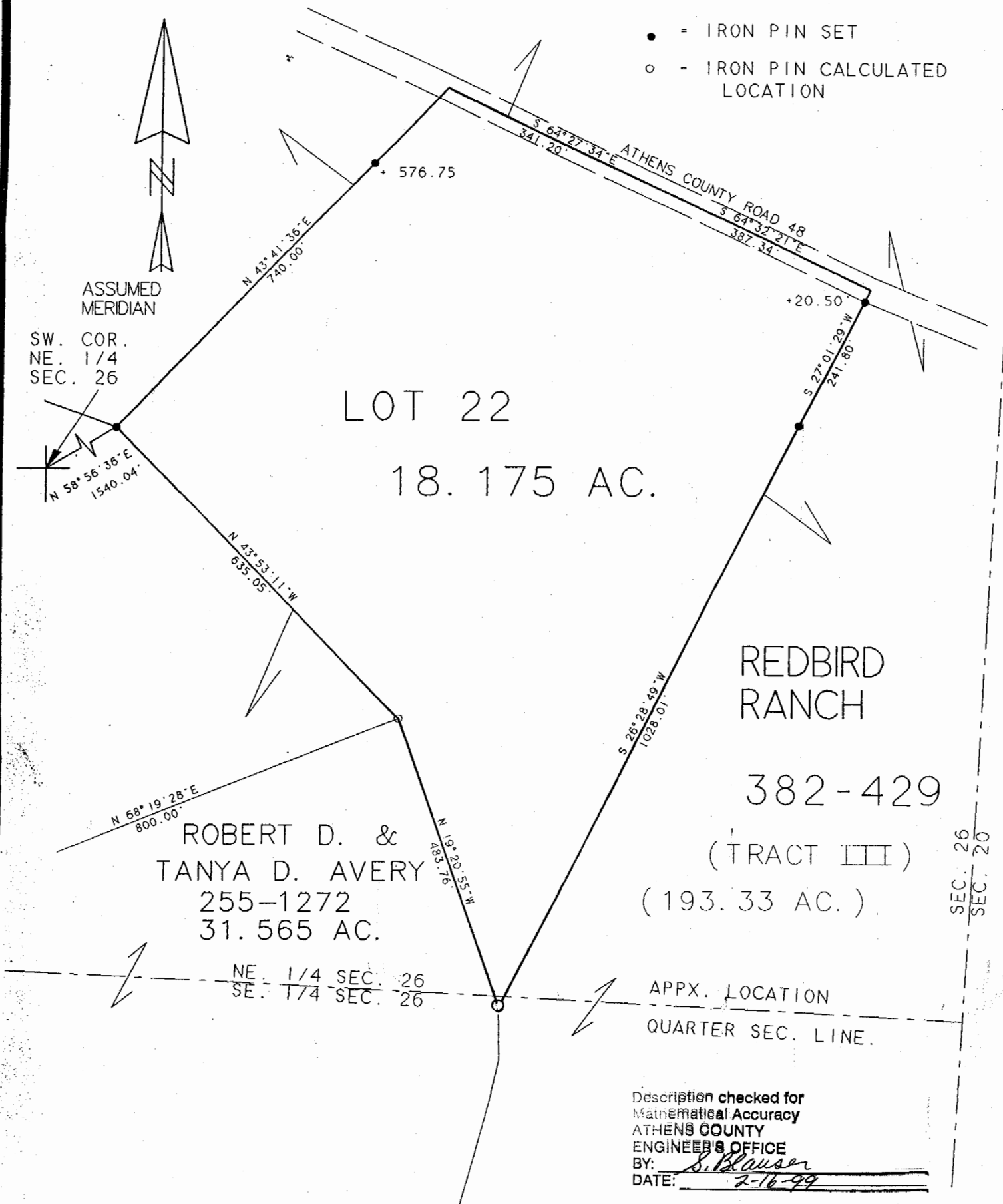

Plat of 18.175 Acres Scale 1" = 200'

Surveyed for REDBIRD RANCH Date Feb. 6, 1999

Subdivision NORTHEAST QUARTER AND SOUTHEAST QUARTER

Township ROME Section 26 Town 6 Range 12

Corporation --- County ATHENS State OHIO

Leonard F. Swoyer Jr.
Leonard F. Swoyer Jr. Reg. Prof. Land Surveyor No. 6765

92

Form # 26