



SOUTHEASTERN LAND SURVEYS

LEONARD F. SWOYER
REGISTERED PROFESSIONAL LAND SURVEYOR

3428 Pleasant Hill Road
Athens, Ohio 45701
614/593-8701

LOT 11

Situated in the northeast quarter of Section 26, Town 6, Range 12, Rome Township, Athens County, Ohio and described as follows:

Commencing at the southwest corner of the northeast quarter of said Section 26; thence on an assumed bearing North 21 degrees 00 minutes 47 seconds East, a distance of 582.99 feet to a point in the center of Rome Township Road 226; THE TRUE POINT OF BEGINNING; thence leaving the said Rome Township Road 226 North 55 degrees 05 minutes 41 seconds East (passing a set iron pin at 14.23 feet) for a total distance of 755.66 feet to a set iron pin; thence South 69 degrees 37 minutes 49 seconds East, a distance of 523.25 feet to a set iron pin; thence South 43 degrees 53 minutes 11 seconds East, a distance of 635.05 feet to an iron pin* at the northeast corner of a 31.565 acre tract described in Volume 252 Page 1272 of the Athens County Official Deed Records; thence along the north line of said 31.565 acre tract South 68 degrees 19 minutes 28 seconds West, a distance of 1152.08 feet to an iron pin*; thence North 77 degrees 14 minutes 01 second West, a distance of 221.27 feet to an iron pin*; thence North 54 degrees 07 minutes 18 seconds West (passing a set iron pin at 237.74 feet) for a total distance of 289.76 feet to a point in the center of Rome Township Road 226; thence along the center of said Road North 12 degrees 14 minutes 51 seconds East, a distance of 135.07 feet to a point; thence North 10 degrees 23 minutes 44 seconds East, a distance of 92.06 feet to a point; thence North 01 degree 53 minutes 19 seconds East, a distance of 43.91 feet to a point; thence North 11 degrees 45 minutes 19 seconds West, a distance of 54.87 feet to a point; thence North 29 degrees 31 minutes 29 seconds West, a distance of 18.22 feet to a point; thence North 35 degrees 31 minutes 01 second West, a distance of 96.12 feet to the POINT OF BEGINNING; and containing 22.942 acres, and being a part of tract III described in Volume 382 Page 429 of the Athens County Deed Records.

Description checked for
Mathematical Accuracy
ATHENS COUNTY
ENGINEER'S OFFICE
BY: S. Blausen
DATE: 2-16-99

Description checked for
Mathematical Accuracy
ATHENS COUNTY
ENGINEER'S OFFICE
BY: _____
DATE: _____

93

PROPERTY

CONSTRUCTION

SUBDIVISIONS

Note: * Denotes iron pin located from calculation of previous survey described in Volume 252 Page 1272 of the Athens County Official Deed Records.

Unless otherwise noted all set iron pins are 5/8 inch diameter rebar, 30 inches in length and capped with a plastic identification marker inscribed L.F. Swoyer P.L.S. 6765.

The above description was prepared under the supervision of Leonard F. Swoyer Registered Professional Land Surveyor Number 6765 and based on a field survey performed by Southeastern Land Surveys dated February 11, 1998. Subject to all easements and right of ways of record.



SOUTHEASTERN LAND SURVEYS

LEONARD F. SWOYER
REGISTERED PROFESSIONAL LAND SURVEYOR

3428 Pleasant Hill Road
Athens, Ohio 45701
614/593-8701



ASSUMED MERIDIAN

- - IRON PIN SET
- - IRON PIN CALC. LOCATION

LINE	BEARING	DISTANCE
L 1	N 12° 14' 51" E	135.07'
L 2	N 10° 23' 44" E	92.06'
L 3	N 01° 53' 19" E	43.91'
L 4	N 11° 45' 19" W	54.87'
L 5	N 29° 31' 29" W	18.22'
L 6	N 35° 31' 01" W	96.12'

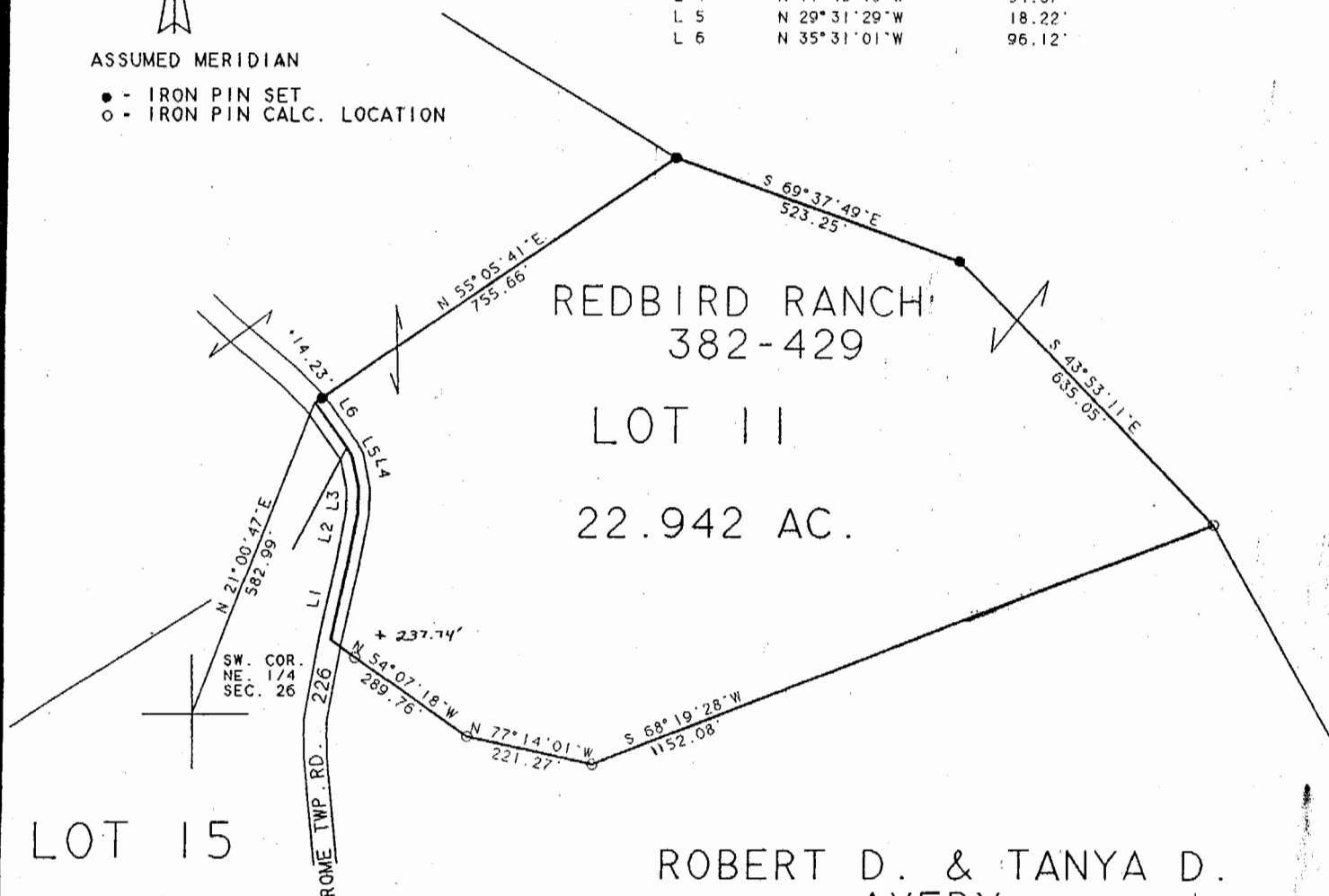

REDBIRD RANCH
382-429

LOT II

22.942 AC.

ROBERT D. & TANYA D.
AVERY

252-1272

31.565 AC.

Description checked for
Mathematical Accuracy
ATHENS COUNTY
ENGINEER'S OFFICE
BY: S. Blawie
DATE: 2-16-99

Plat of 22.942 Ac. Scale 1" = 300'

Surveyed for REDBIRD RANCH Date Feb. 7, 1999

Subdivision Northeast Quarter

Township Rome Section 26 Town 6 Range 12

Corporation --- County Athens State Ohio

Leonard F. Swoyer Jr.
Leonard F. Swoyer Jr. Reg. Prof. Land Surveyor No. 6765

96

Form # 26