

Situate in the Ohio Company's Purchase
Sec 26, T-6, R-12, Rome Township, Athens
County, Ohio and being more particularly
described as follows to wit:

Beginning at an iron pin 958.32 feet
North of the Southeast corner of the
Southwest Quarter of said sec 26; thence
N $78^{\circ}30'00''$ W 254.74 feet to a point; thence
N $14^{\circ}30'00''$ E 729.95 feet to a point, passing
an iron pin at 3.09 feet; thence East
341.62 feet to an iron pin in T-226;
thence along T-226 S $5^{\circ}00'00''$ W 170.06 feet
to a point; thence continuing along T-226
S $36^{\circ}00'00''$ W 442.20 feet to an iron pin,
passing an iron pin at 66 feet; thence
continuing along T-226 South 230.34 feet
to the point of beginning containing 4.820
acres.

Subject to all highways and easements
of record.

Description prepared from a survey
by Gerald E Hann S-5062

Description checked for

Mathematical Accuracy

ATHENS COUNTY

ENGINEER'S OFFICE

By:

DATE:

W. H. Smith
Oct 31-77

Rome Sec #26

8

CHARLES H. ASHCRAFT.
318 - 725 & 727

FOREST W &
SHIRLEY
DEARTH
357-469

GLENN F. & LOLA
313-989

GLENN & LOLA MAE LACKEY
336-517
4.820 ACRES

NORTH
958.32'
S.E. CORNER
OF SW. QUARTER
OF SECTION 26

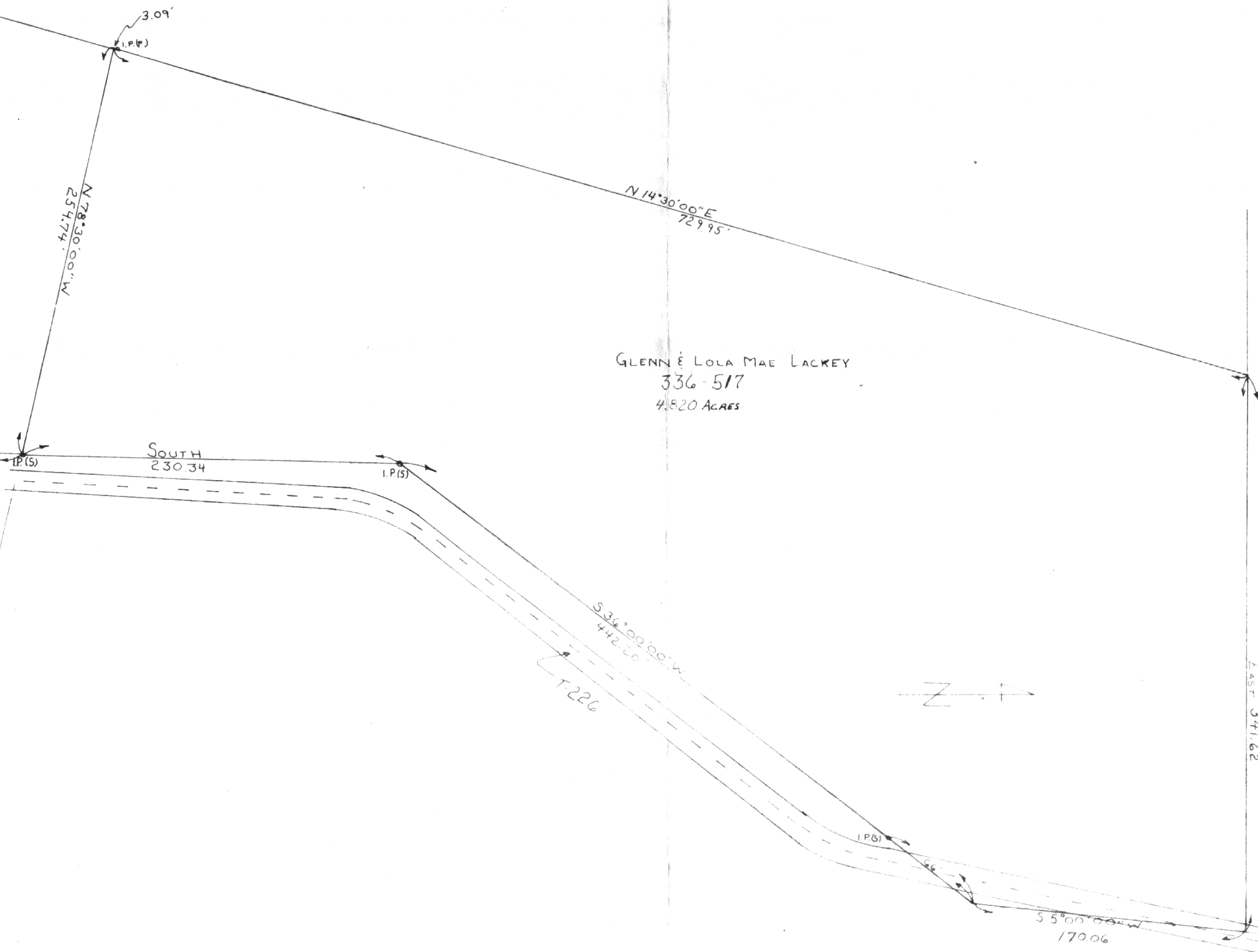

H.L. & MARCELLA
MC DANIEL
216 311

9

10

DATE 9-77	SURVEY FOR: GLENN F. & LOLA MAE LACKEY	BY GERALD E HANN 21 ELMWOOD PL ATHENS OHIO 45701	SEC 26, T-6 R-12 ROME TOWNSHIP ATHENS COUNTY, OHIO
SCALE 1"=50'			