

Beginning at the southwest corner of Section 31, Rome Township Town 6, Range 12, Athens County, Ohio. Thence east 14.14 chains along the south line of said section to a stone and the place of beginning of this survey. Thence N5°E 5.48 chains, thence N59°45'E 2.0 chains to a limestone, thence N25°45'E 1.85 chains, thence S36°15'E 5.90 chains to the center of a gravel drive, thence S36°20'W 4.19 chains, thence West 4.02 chains along the section line to the place of beginning containing 3.34 acres more or less.

Done by me, checked for  
by

*Hub Guild*  
*Feb 2 1977*

*Sec #31 Rome*  
*8*



A survey of a tract of land in the S.E. quarter of Sec. 31 Rome Township T6-R12

for Ivan Marcus April 22, 1976

Lloyd Dillinger  
311-303

John C. & Linda Berry  
293-322

Ivan Marcus  
3.34 Acres

South East Corner  
Sec 31

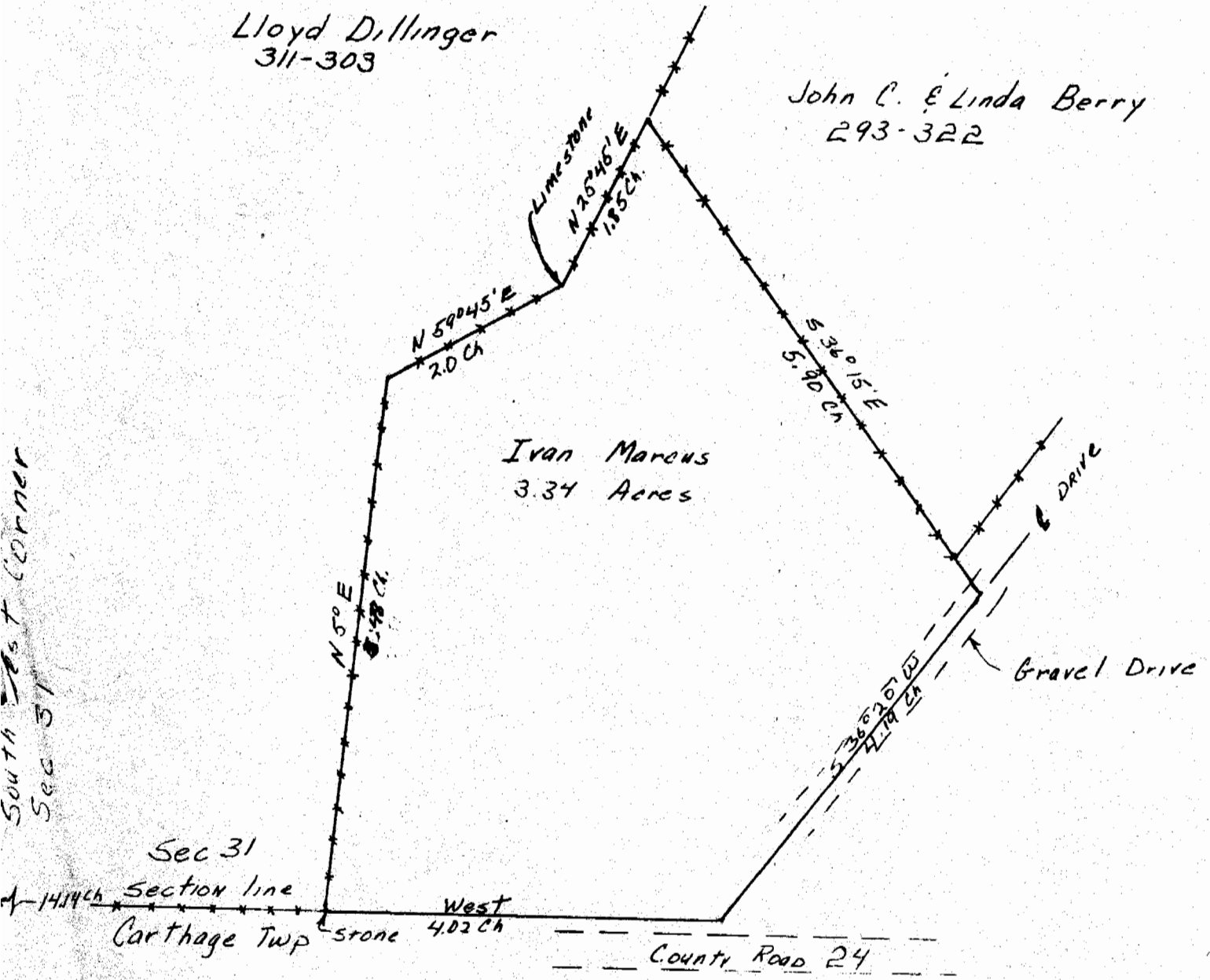

Description checked for

Mathematical Accuracy

ATHENS COUNTY

ENGINEERING OFFICE

BY: Neil Hunter

DATE: Feb 2 77

9

Neil Hunter