



SOUTHEASTERN LAND SURVEYS

LEONARD F. SWOYER
REGISTERED PROFESSIONAL LAND SURVEYOR

3428 Pleasant Hill Road
Athens, Ohio 45701
740/593-8701

Situated in the Northwest quarter of Section 26 and the Northeast quarter of Section 32, Town 6, Range 12, Rome Township, Athens County, Ohio and described as follows:

Commencing at a stone (calculated location based on a survey performed by Sheldon Engineering and Surveying, INC. recorded in Volume 262 on page 788 of the Athens County Official Deed Records) at the northwest corner of section 26;

Thence South on an assumed bearing of 37 DEGREES 28 MINUTES 38 SECONDS East for a distance of 1145.57 feet to a point in the center of Rome Township Road 226, THE TRUE POINT OF BEGINNING;

Thence with the centerline of the said Township Road 226 South 60 DEGREES 04 MINUTES 21 SECONDS East for a distance of 50.00 feet to a point in the centerline of the said road;

Thence leaving the said road South 29 DEGREES 55 MINUTES 39 SECONDS West (passing an iron pin set at 13.15 feet) for a total distance of 38.12 feet to a set iron pin;

Thence North 79 DEGREES 04 MINUTES 15 SECONDS West for a distance of 175.75 feet to a set iron pin;

Thence South 77 DEGREES 46 MINUTES 40 SECONDS West for a distance of 269.57 feet to a set iron pin;

Thence South 56 DEGREES 57 MINUTES 17 SECONDS East for a distance of 103.55 feet to a found 5/8-inch capped rebar from (witness a 12-inch yellow poplar which bears North 17 DEGREES 15 MINUTES 07 SECONDS West for a distance of 35.95 feet);

Thence South 30 DEGREES 47 MINUTES 39 SECONDS West for a distance of 607.87 feet to a found 5/8-inch capped rebar (witness a 4 forked 22-inch white ash which bears North 65 DEGREES 02 MINUTES 40 SECONDS West for a distance of 28.92 feet);

Thence North 27 DEGREES 17 MINUTES 04 SECONDS West for a distance of 306.72 feet to a found 5/8-inch capped rebar in the center of an old road (witness an oil well head which bears South 57 DEGREES 26 MINUTES 47 SECONDS West for a distance of 21.18 feet);

Thence North 36 DEGREES 55 MINUTES 46 SECONDS West for a distance of 332.78 feet to a found 5/8-inch capped rebar at the base of a steep bank;

Thence North 82 DEGREES 18 MINUTES 02 SECONDS East for a distance of 523.36 feet to a found capped 5/8-inch rebar;

Thence North 58 DEGREES 17 MINUTES 31 SECONDS East for a distance of 226.78 feet to a set iron pin;

Thence South 71 DEGREES 08 MINUTES 42 SECONDS East for a distance of 133.48 feet to a found capped 5/8-inch rebar;

Description checked for
Mathematical Accuracy
ATHENS COUNTY
ENGINEER'S OFFICE
BY: S. Blaus
DATE: 2-9-2000

000021

PROPERTY

CONSTRUCTION

SUBDIVISIONS

Rom # 32



SOUTHEASTERN LAND SURVEYS

LEONARD F. SWOYER
REGISTERED PROFESSIONAL LAND SURVEYOR

3428 Pleasant Hill Road
Athens, Ohio 45701
740/593-8701

Thence South 80 DEGREES 00 MINUTES 48 SECONDS East (passing a set iron pin at 100.99 feet) for a total distance of 140.90 feet to the point of beginning, containing 5.160 acres there being 0.800 acre in section 32 and 4.3600 acres in section 26 for a total acreage of 5.160 acres and being a part of a 90.74 acre tract described in volume 273 on page 784 of the Athens County Official Deed Records.

Note:

Unless otherwise noted all set iron pins are 5/8" in diameter rebar, 30 inches in length and capped with a plastic identification marker inscribed L.F. Swoyer P.L.S. 6765.

The above description was prepared under the supervision of Leonard F. Swoyer Registered Professional Land Surveyor Number 6765 and based on a field survey performed by Southeastern Land Surveys dated January 27th 2000.

Subject to all easements and right of ways of record.

000022

SOUTHEASTERN LAND SURVEYS

3428 PLEASANT HILL ROAD ATHENS, OHIO 45701 1-(740) 593-8701

STONE AT THE NORTHWEST CORNER OF SECTION 26 AND THE NORTHEAST CORNER OF SECTION 32. CALCULATED LOCATION BASED ON A SURVEY PERFORMED BY SHELDON ENGINEERING & SURVEYING INC. LIMA, OHIO. RECORDED IN VOL. 282 PG. 788.

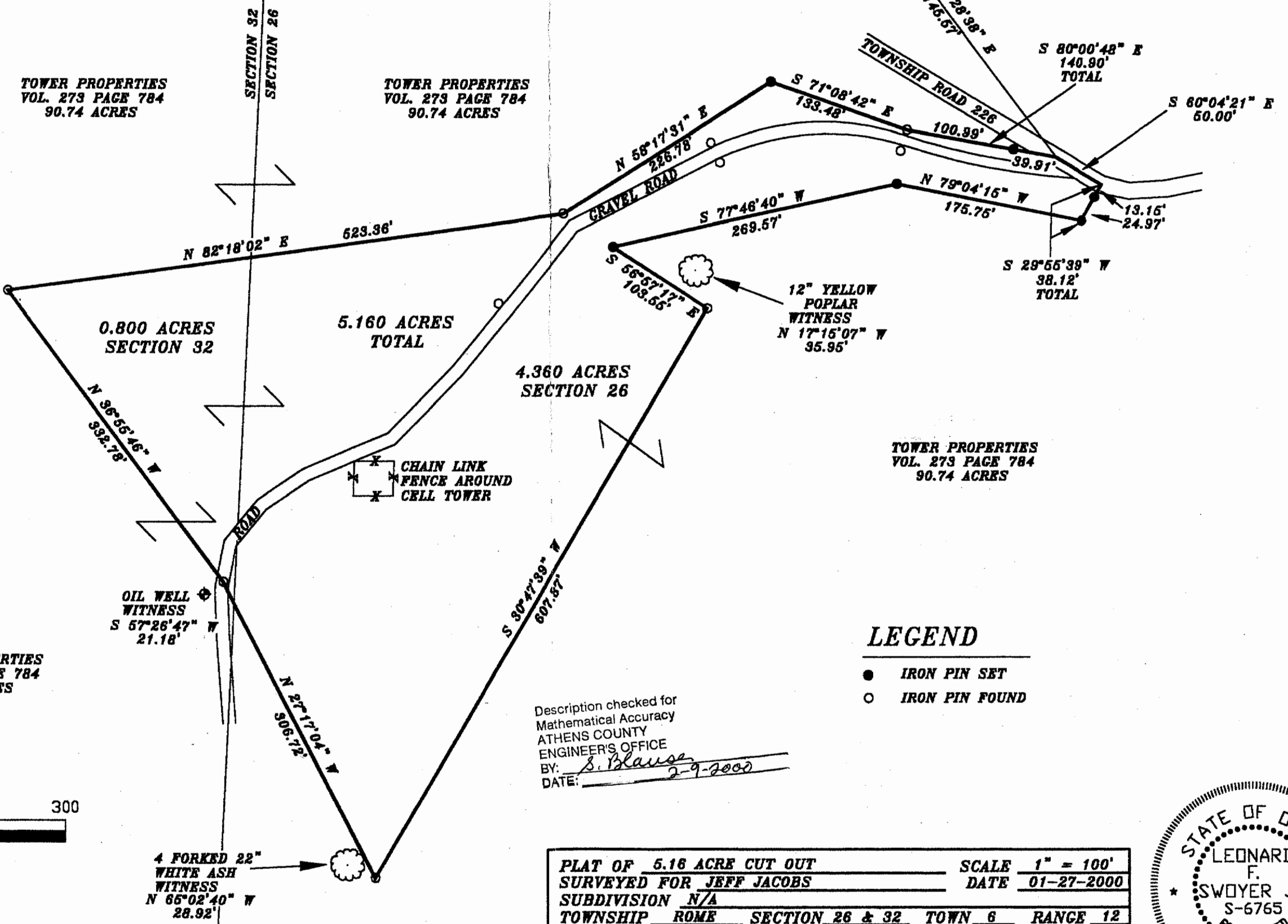

LEGEND

- IRON PIN SET
- IRON PIN FOUND

Description checked for Mathematical Accuracy
 ATHENS COUNTY ENGINEER'S OFFICE
 BY: *S. Blause*
 DATE: *2-9-2000*

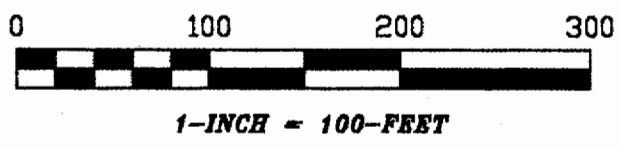

PLAT OF 5.16 ACRE CUT OUT		SCALE 1" = 100'
SURVEYED FOR JEFF JACOBS		DATE 01-27-2000
SUBDIVISION N/A		
TOWNSHIP ROME	SECTION 26 & 32	TOWN 6 RANGE 12
CORPORATION N/A		COUNTY ATHENS STATE OHIO
<i>Leonard F. Swoyer Jr.</i>		
LEONARD F. SWOYER JR. REG. PROF. LAND SURVEYOR NO. 6765		



000024

000025