

Professional Land Surveyors
1828 7th Street
Parkersburg, W.Va. 26101

Jdebrular@aol.com

SURVEYOR'S DESCRIPTION
BOYD SIDWELL, JR.

SITUATE IN SECTION 32, TOWN 6, RANGE 11, TOWNSHIP OF ROME, COUNTY OF ATHENS, STATE OF OHIO, AND BEING MORE PARTICULARLY BOUNDED AND DESCRIBED AS FOLLOWS:

COMMENCING AT THE SOUTHEAST CORNER OF SECTION 32, THENCE N 85°30'49" W ALONG THE SOUTH LINE OF SAID SECTION 32; 1,336.50 FEET TO THE GRANTOR'S SOUTHEAST CORNER (DEED BOOK 236, PAGE 484), THENCE N 85°30'49" W CONTINUING ALONG THE SOUTH LINE OF SAID SECTION 32, 1,950.65 FEET, THENCE N 04°29'11" E WITH THE INTERIOR OF SAID SECTION 32: 272.94 FEET TO AN IRON ROD (SET), BEING THE REAL POINT OF BEGINNING OF THE PARCEL HEREIN DESCRIBED. SAID IRON ROD BEING N 13°44'39" W; 19.94 FEET FROM THE CENTERLINE OF ROME TOWNSHIP ROAD NO. 463,

THENCE: WITH THE INTERIOR OF THE GRANTOR'S PROPERTY, FOUR (4) COURSES AND DISTANCES,

S 76°15'21" W; 64.00 FEET TO AN IRON ROD (SET), SAID IRON ROD BEING N 13°44'39" W; 22.13 FEET FROM THE CENTERLINE OF SAID ROME TOWNSHIP ROAD NO. 463,

N 13°44'39" W; 72.00 FEET TO AN IRON ROD (SET),

N 76°15'21" E; 64.00 FEET TO AN IRON ROD (SET),

S 13°44'39" E; 72.00 FEET TO THE POINT OF BEGINNING AND CONTAINING 4.608 SQUARE FEET MORE OR LESS.

SUBJECT TO ALL LEGAL HIGHWAYS AND EASEMENTS OF RECORD

PRIOR INSTRUMENT RECORDS:
DEED BOOK 236, PAGE 484

BASIS OF BEARINGS:
DEED BOOK 368, PAGE 363

REFERENCE: LAST WILL AND TESTAMENT OF HARLEY SIDWELL

SURVEYED BY: DARRELL R. BOICE REG. NO. 6709

SURVEY DATED: NOVEMBER 2000



DARRELL R. BOICE
REGISTERED LAND SURVEYOR NO. 6709

Description checked for
Mathematical Accuracy
ATHENS COUNTY
ENGINEER'S OFFICE
BY: S. Blanton
DATE: 4-19-01

ROM # 32

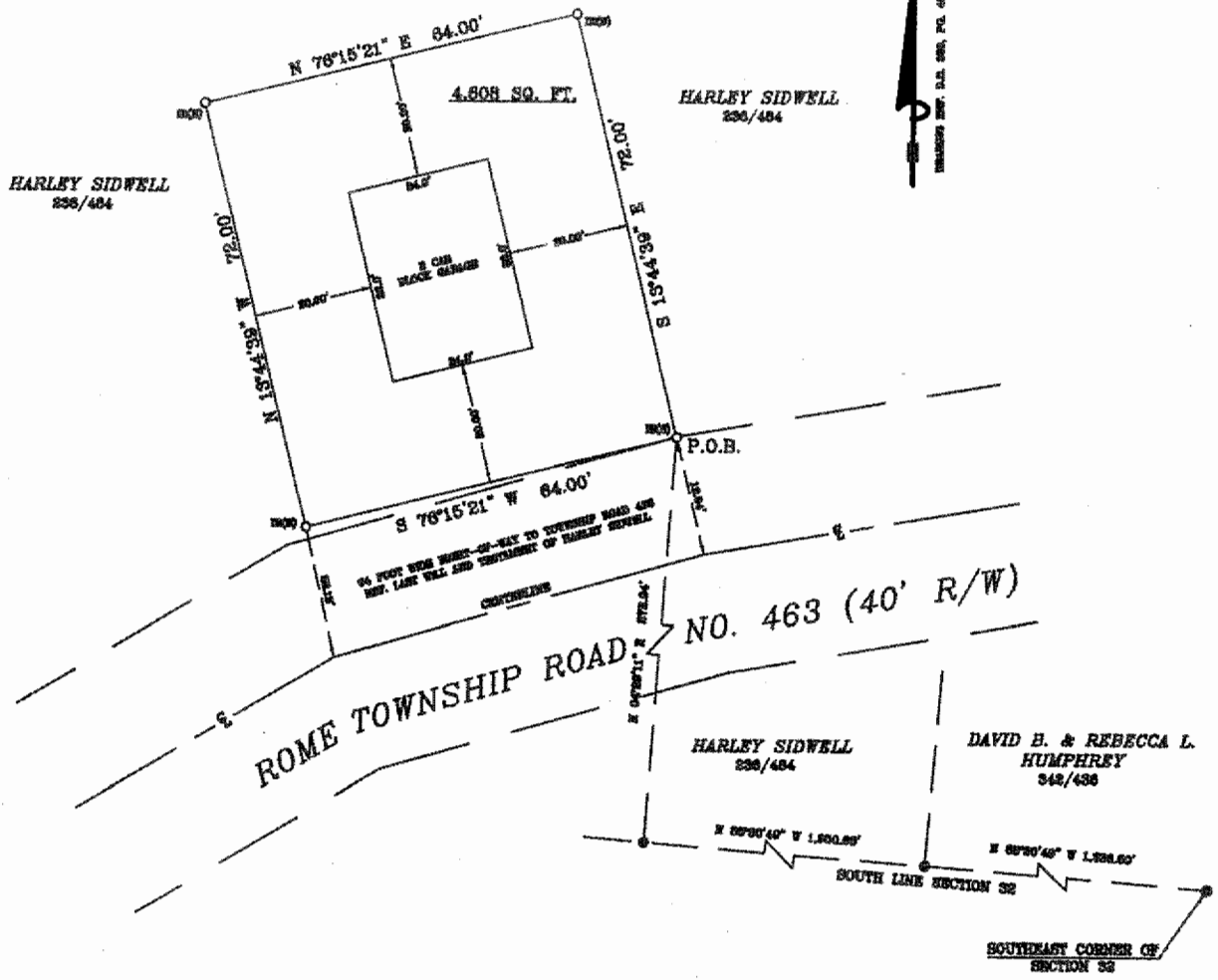

SURVEYOR'S DESCRIPTION

SITUATE IN SECTION 32, TOWN 8, RANGE 11, TOWNSHIP OF ROME, COUNTY OF ATHENS, STATE OF OHIO, AND BEING MORE PARTICULARLY BOUNDED AND DESCRIBED AS FOLLOWS:
 COMMENCING AT THE SOUTHEAST CORNER OF SECTION 32, THENCE N 89°30'49" W ALONG THE SOUTH LINE OF SAID SECTION 32; 1,226.50 FEET TO THE GRANITOR'S SOUTHEAST CORNER (DEED BOOK 236, PAGE 484). THENCE N 89°30'49" W CONTINUING ALONG THE SOUTH LINE OF SAID SECTION 32; 1,920.65 FEET. THENCE N 0°29'11" E WITH THE INTERIOR OF SAID SECTION 32; 278.94 FEET TO AN IRON ROD (SET), BEING THE REAL POINT OF BEGINNING OF THE PARCEL HEREIN DESCRIBED. SAID IRON ROD BEING N 13°44'39" W; 19.94 FEET FROM THE CENTERLINE OF ROME TOWNSHIP ROAD NO. 463.
 THENCE: WITH THE INTERIOR OF THE GRANITOR'S PROPERTY, FOUR (4) COURSES AND DISTANCES,
 S 76°15'21" W; 64.00 FEET TO AN IRON ROD (SET), SAID IRON ROD BEING N 13°44'39" W; 22.13 FEET FROM THE CENTERLINE OF SAID ROME TOWNSHIP ROAD NO. 463,
 N 13°44'39" W; 72.00 FEET TO AN IRON ROD (SET),
 N 76°15'21" E; 64.00 FEET TO AN IRON ROD (SET),
 S 13°44'39" E; 72.00 FEET TO THE POINT OF BEGINNING AND CONTAINING 4,608 SQUARE FEET MORE OR LESS

*NOTE: PROPERTY(4,608 SQ. FT.) IS NOT APPROVED FOR SEWAGE TREATMENT SYSTEM

Description checked for
 Mathematical Accuracy
 ATHENS COUNTY
 ENGINEER'S OFFICE
 BY: *S. Blausen*
 DATE: *4-19-01*



FOR: BOYD SIDWELL, JR.
 SITUATE: IN SECTION 32, TOWN 8, RANGE 11, TOWNSHIP OF ROME, COUNTY OF ATHENS, STATE OF OHIO
 BEING: A PART OF THE SAME PROPERTY CONVEYED TO HARLEY SIDWELL IN DEED BOOK 236, PAGE 484
 OWNER: HEIRS OF HARLEY SIDWELL LAST WILL AND TESTAMENT OF HARLEY SIDWELL REF. DEED BOOK 236, PAGE 484
 REF: ARTICLE IV - (B) OF THE LAST WILL AND TESTAMENT OF HARLEY SIDWELL DEED BOOK 236, PAGE 484 DEED BOOK 388, PAGE 383



*NOTE: THIS SURVEY MADE WITHOUT THE BENEFIT OF A LAWYER'S TITLE SEARCH IN REGARD TO UTILITY LINES AND RIGHT-OF-WAYS. BEFORE ANY CONSTRUCTION CONTACT O.U.P.S. @ 1-800-352-2764, FOR THE LOCATION OF ANY UNMARKED UTILITY LINES.

PROPERTY MAP
 BOYD SIDWELL, JR.
 ROME TWP. ROAD 463
 COOLVILLE, OHIO

SCALE: 1"=16'	TAX MAP: ---	PROJ. NO. 000787411
DATE: 11/07/00	PARCEL: ---	DWN. BY: M. LEVINS

J.D. & ASSOCIATES
 PROFESSIONAL LAND SURVEYING
 JAMES L. DEBULAR, P.S.
 1828 7th. STREET
 PARKERSBURG, WV. 26101
 (304)428-2272 FAX(304)428-3828