

Norma Orum

Description of two tracts.

Tract 1

Situated in Section 7, Town 6, Range 12, Rome Township, Athens County, Ohio. Beginning at a stone found on the southwest corner of Said Section 7; thence along the west line of the section N 2°21'27" E 1675.95 feet to a point in the center of County Road 53, passing iron pins found at 1416.56 feet and at 1644.36 feet; thence along the center of said road N 49°35'36" E 104.47 feet; thence leaving the road S 57°05'32" E 1452.40 feet to an iron pin found, passing an iron pin set at 30.00 feet; thence S 2°03'47" W 995.64 feet to an iron pin found on the south line of Section 7; thence along said south line N 88°12'08" W 1332.66 feet to the point of beginning containing 42.435 acres.

Prior deed reference Volume 372, Page 963 Deed Records of Athens County.

Tract 2

Situated in Section 12, Town 5, Range 12, Carthage Township, Athens County, Ohio. Beginning at a stone found on the northwest corner of Said Section 12; thence along the north line of the section S 88°12'08" E 2026.20 feet to an iron pin set, passing an iron pin found at 1332.66 feet; thence leaving the section line S 2°26'00" W 468.87 feet to an iron pin set; thence S 45°18'23" E 891.72 feet to an iron pin set; thence N 88°12'08" W 660.00 feet to an iron pin set; thence S 2°26'00" W 673.43 feet to an iron pin set; thence N 51°00'00" W 484.84 feet to an iron pin set; thence N 34°00'00" W 367.62 feet to an iron pin set; thence N 41°00'00" W 644.82 feet to an iron pin set; thence N 48°30'00" W 233.64 feet to an iron pin set; thence N 64°30'00" W 385.77 feet to an iron pin set; thence N 47°00'00" W 577.50 feet to the point of beginning containing 43.042 acres.

Prior deed reference Volume 370, Page 102 Deed Records of Athens County.

Charles T. Newman
Charles T. Newman
66 Elmwood Place
Athens, Ohio 45701
740-594-1884



Description checked for
Mathematical Accuracy
ATHENS COUNTY
ENGINEER'S OFFICE
BY: *B. [Signature]*
DATE: 2/20/03

Rome #7

81

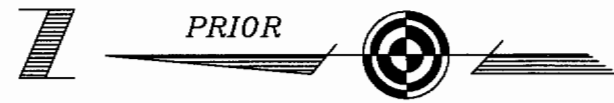

LINE TABLE		
LINE	LENGTH	BEARING
L1	233.64	N 48°30'00" W
L2	104.47	N 49°35'36" E

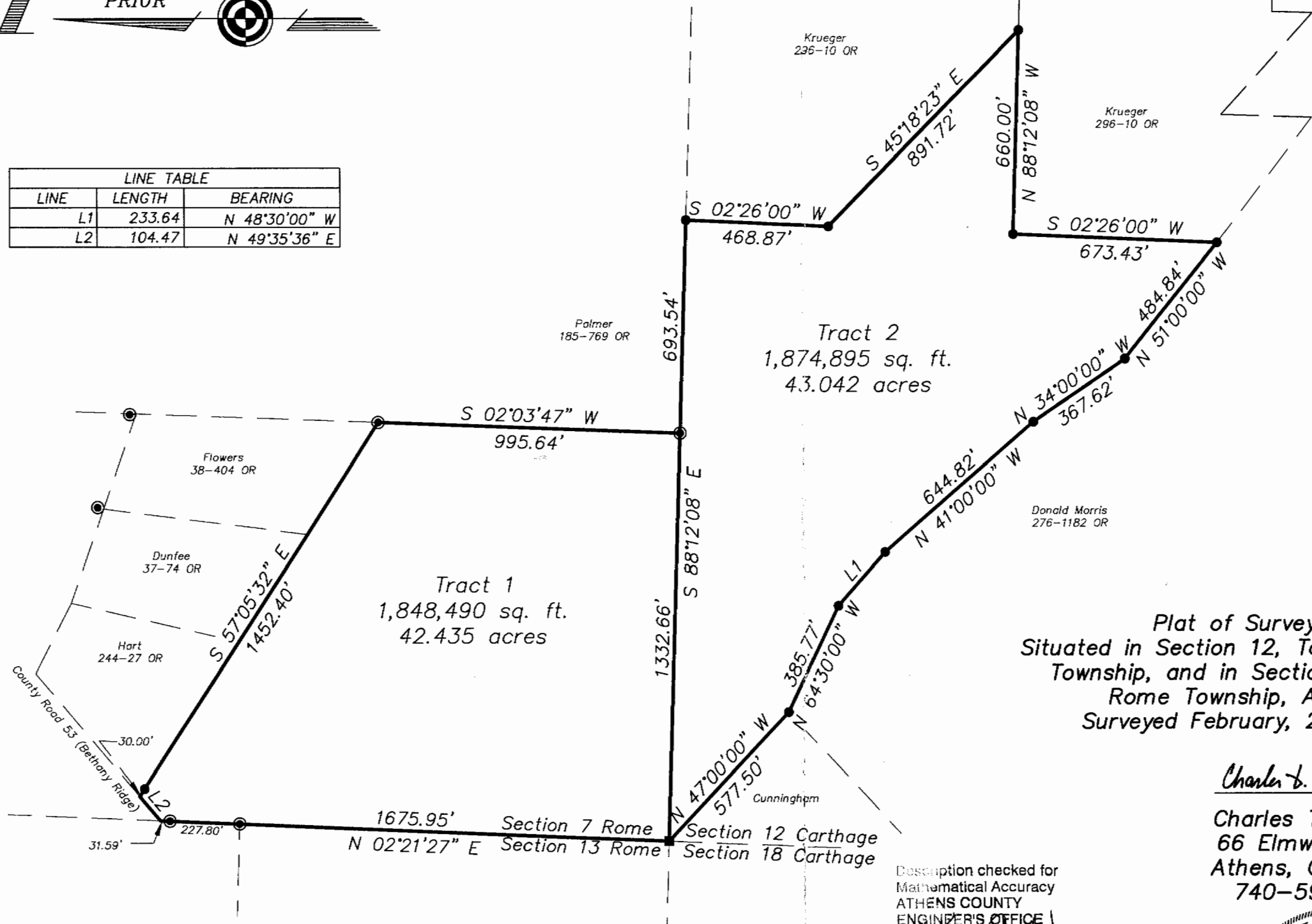

- ▲ = Railroad Spike Found
- ▲ = Railroad Spike Set
- = Iron Pin Found
- = Iron Pin Set
- = Stone Found
- = Monument Found

Plat of Survey of Two Tracts
 Situated in Section 12, Town 5, Range 12, Carthage
 Township, and in Section 7, Town 6, Range 12,
 Rome Township, Athens County, Ohio
 Surveyed February, 2002 for Norma Orum

Charles T. Newman

Charles T. Newman
 66 Elmwood Place
 Athens, Ohio 45701
 740-594-1884

Description checked for
 Mathematical Accuracy
 ATHENS COUNTY
 ENGINEER'S OFFICE
 BY: *K. Cantel*
 DATE: *2/20/02*



GRAPHIC SCALE



(IN FEET)
 1 inch = 400 ft.

82

83