

**PROPERTY SURVEY: 87.518 ACRES IN SECTION 11, TOWN 6, RANGE 12, ROME TOWNSHIP, ATHENS COUNTY
& 89.507 ACRES IN SECTIONS 4 & 5, TOWN 6, RANGE 12, DECATUR TOWNSHIP, WASHINGTON COUNTY
TOTALING 177.025 ACRES IN THE OHIO COMPANY'S PURCHASE, OHIO.**

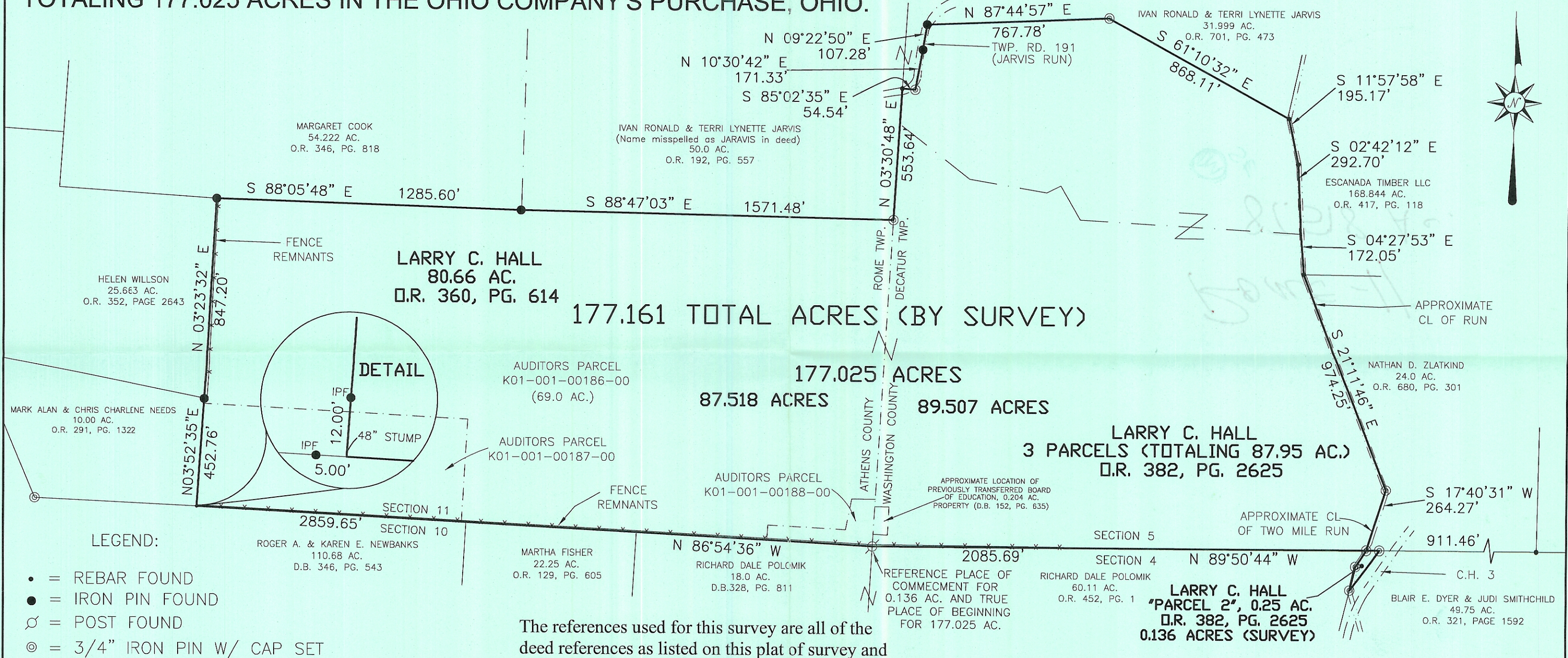

The references used for this survey are all of the deed references as listed on this plat of survey and various surveys found on file in the respective counties.

Bearings are based on the south line of that 10.00 acre tract described in Official Record 291, Pg. 1322, Recorder's Office, Athens County, Ohio.

We hereby certify that the above plat was prepared from an actual field survey and to the best of our knowledge and belief is correct. All dimensions along arcs are chord distances.

5750 Chandler Court
Westerville, OH 43082
E-Mail: hoyssinc@aol.com
Phone (614) 895-1922
Survey Fax (614) 895-1949
Construction Fax (614) 895-9549

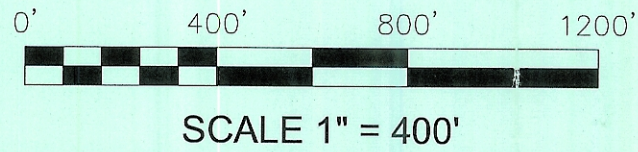

HOY SURVEYING SERVICES, INC.

David B. McCoy
David B. McCoy
Registered Professional Surveyor No. 7632
4/21/2006
Date