

SOUTHEASTERN LAND SURVEYS

LEONARD F. SWOYER
REGISTERED PROFESSIONAL LAND SURVEYOR

3428 Pleasant Hill Road
Athens, Ohio 45701
614/593-8701

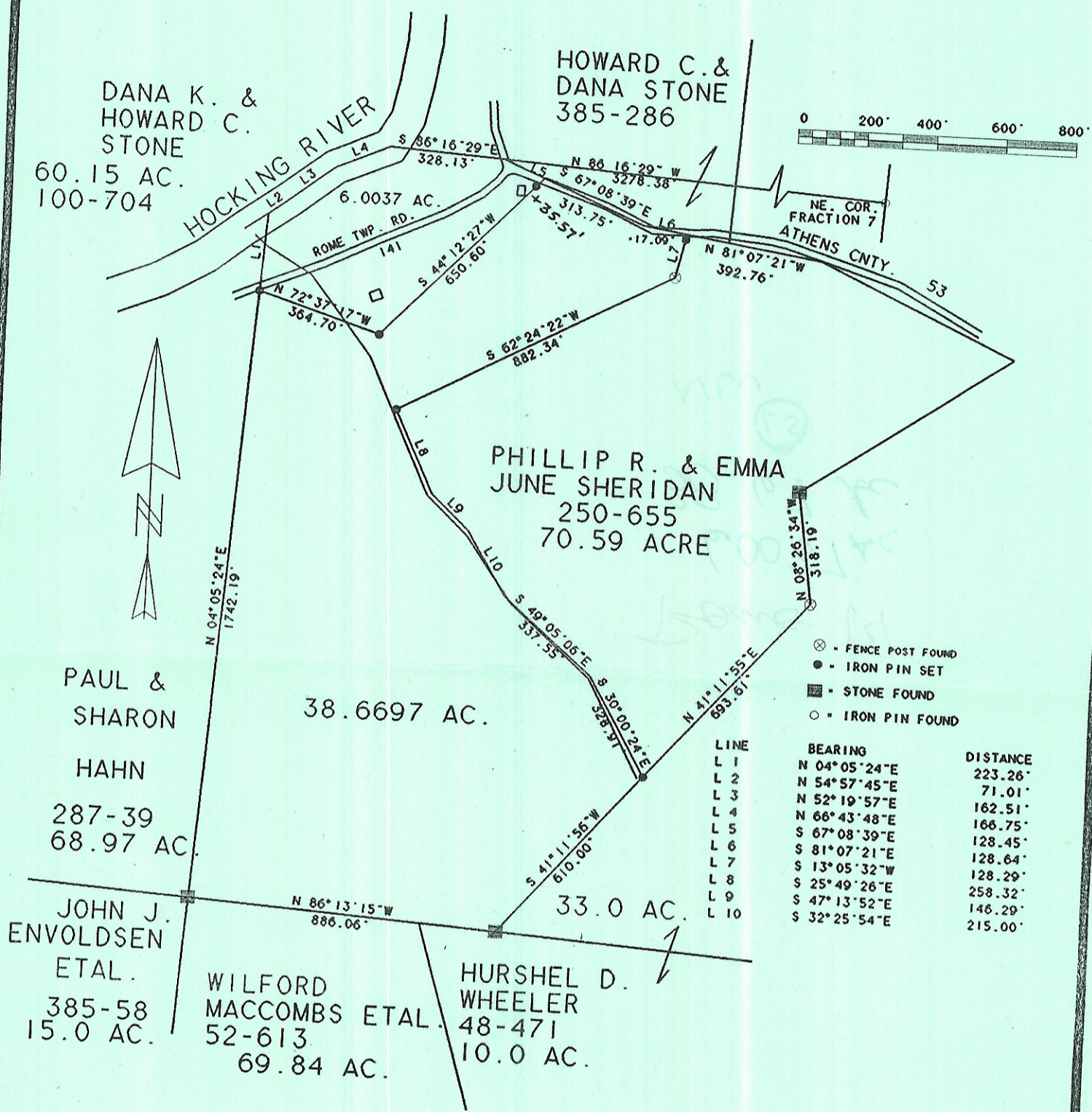

LINE	BEARING	DISTANCE
L 1	N 04°05'24"E	223.26'
L 2	N 54°57'45"E	71.01'
L 3	N 52°19'57"E	162.51'
L 4	N 66°43'48"E	166.75'
L 5	S 67°08'39"E	128.45'
L 6	S 81°07'21"E	128.64'
L 7	S 13°05'32"W	128.29'
L 8	S 25°49'26"E	258.32'
L 9	S 47°13'52"E	146.29'
L 10	S 32°25'54"E	215.00'

Plat of 6.0037 Ac. & 38.6697 Ac. Scale 1" = 400'
 Surveyed for Emma Sheidan Date July 21, 1995
 Subdivision Fraction 7
 Township Rome Section 14 Town 6 Range 12
 Corporation ----- County Athens State Ohio

 Leonard F. Swayer Jr. Reg. Prof. Land Surveyor No. 6765