

Cannon Land Surveying

7945 Twp. Rd. 114 NE
New Lexington, Ohio 43764
(740) 342-2835

Bearings Shown Hereon are to an Assumed Meridian and Are Used to Denote Angles Only.
Data References: U. S. G. S. Maps, Tax Maps, Deed Descriptions, and Existing Monumentation.

This Survey is Subject to any Facts That May be Disclosed by a Full and Accurate Title Search.

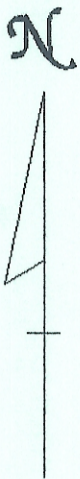

Scale 1" = 300'

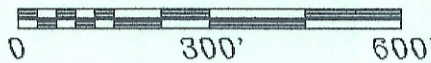

Kenneth Coen
Vol. 102 Pg. 06

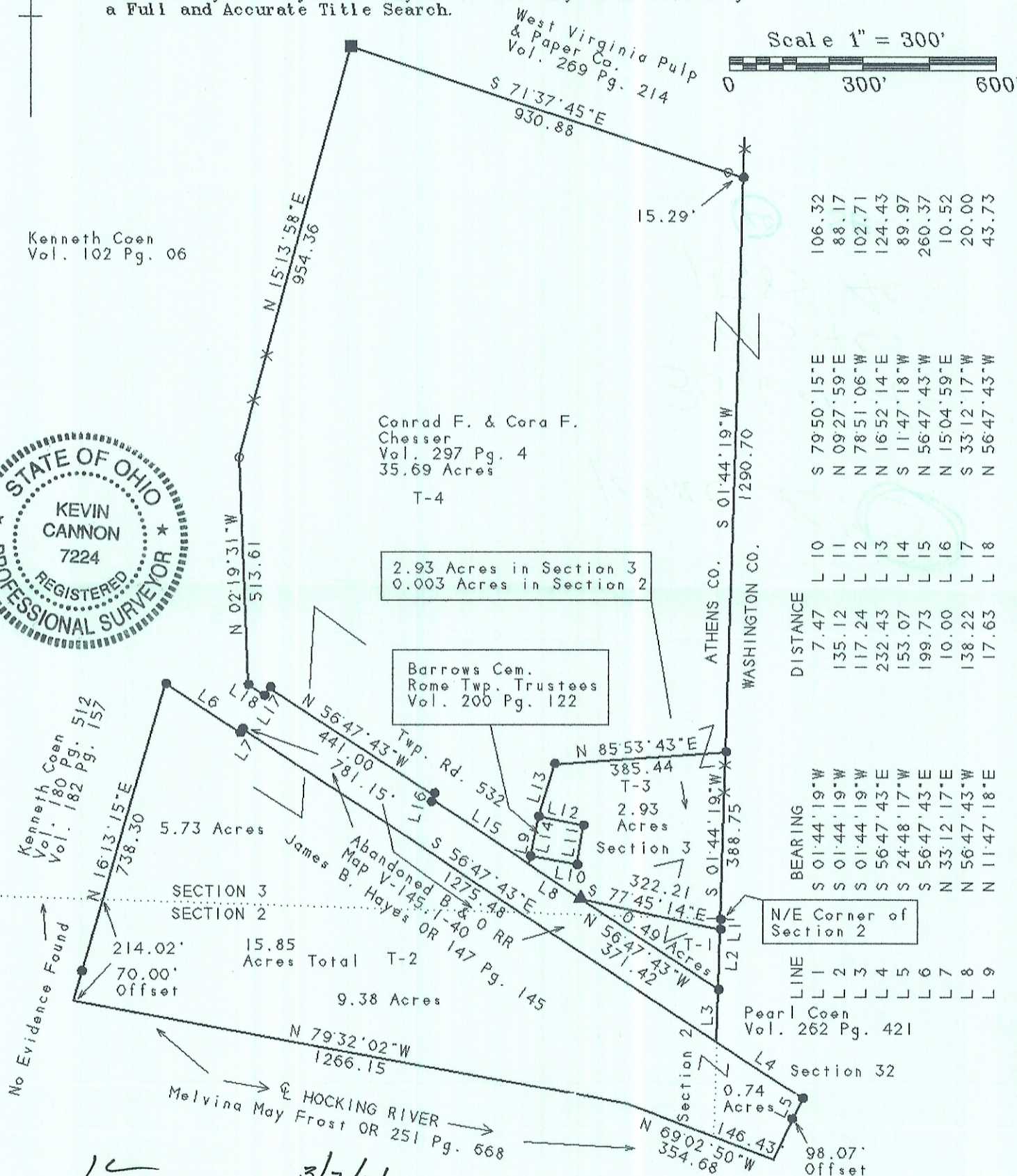

LINE	BEARING	DISTANCE
L1	S 01'44"19"W	7.47
L2	S 01'44"19"W	135.12
L3	S 01'44"19"W	117.24
L4	S 56'47"43"E	232.43
L5	S 24'48"17"W	153.07
L6	S 56'47"43"E	199.73
L7	N 33'12"17"E	10.00
L8	N 56'47"43"W	138.22
L9	N 11'47"18"E	17.63
L10	S 79'50"15"E	7.47
L11	N 09'27"59"E	135.12
L12	N 78'51"06"W	117.24
L13	N 16'52"14"E	232.43
L14	S 11'47"18"W	153.07
L15	N 56'47"43"W	199.73
L16	N 15'04"59"E	10.00
L17	S 33'12"17"W	138.22
L18	N 56'47"43"W	17.63

Kevin Cannon
Reg. # 7224

3/7/01
Date

Legend

Survey For: Paul Oberhauser
State: Ohio
County: Athens
Township: Rome
T-6 R-12 Lot: N/A
Section: 2, 3 & 32
City or Village: N/A
Subdivision: N/A
Parcel #: N/A

Description checked for
Mathematical Accuracy
ATHENS COUNTY
ENGINEER'S OFFICE
BY: *S. Blawie*
DATE: 3-12-01

- Iron Pin Set
- Iron Pin Found
- ⊗ Post
- ▲ R.R. Spike Set
- △ R.R. Spike Found
- ⊙ Drilled Hole 5/8"
- Stone Found
- PK Nail Set
- ⊙ PK Nail Found
- * * Fence
- ➔ Basis Of Bearings