

Cannon Land Surveying

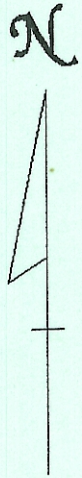
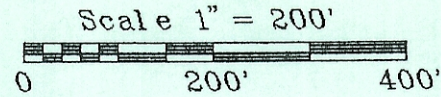

Bearings Shown Hereon are to an Assumed Meridian and Are Used to Denote Angles Only.

Data References: U.S.G.S. Maps, Tax Maps, Deed Descriptions, and Existing Monumentation.

This Survey is Subject to any Facts That May be Disclosed by a Full and Accurate Title Search.

7945 Twp. Rd. 114 NE
New Lexington, Ohio 43764
(740) 342-2835

Legend

- Iron Pin Set
- 5/8" Rebar W/Cap
- Iron Pin Found
- ⊗ Post
- ▲ R.R. Spike Set
- △ R.R. Spike Found
- ⊙ Drilled Hole 5/8"
- Stone Found
- PK Nail Set
- ⊙ PK Nail Found
- ✕✕ Fence
- ➔ Basis Of Bearings

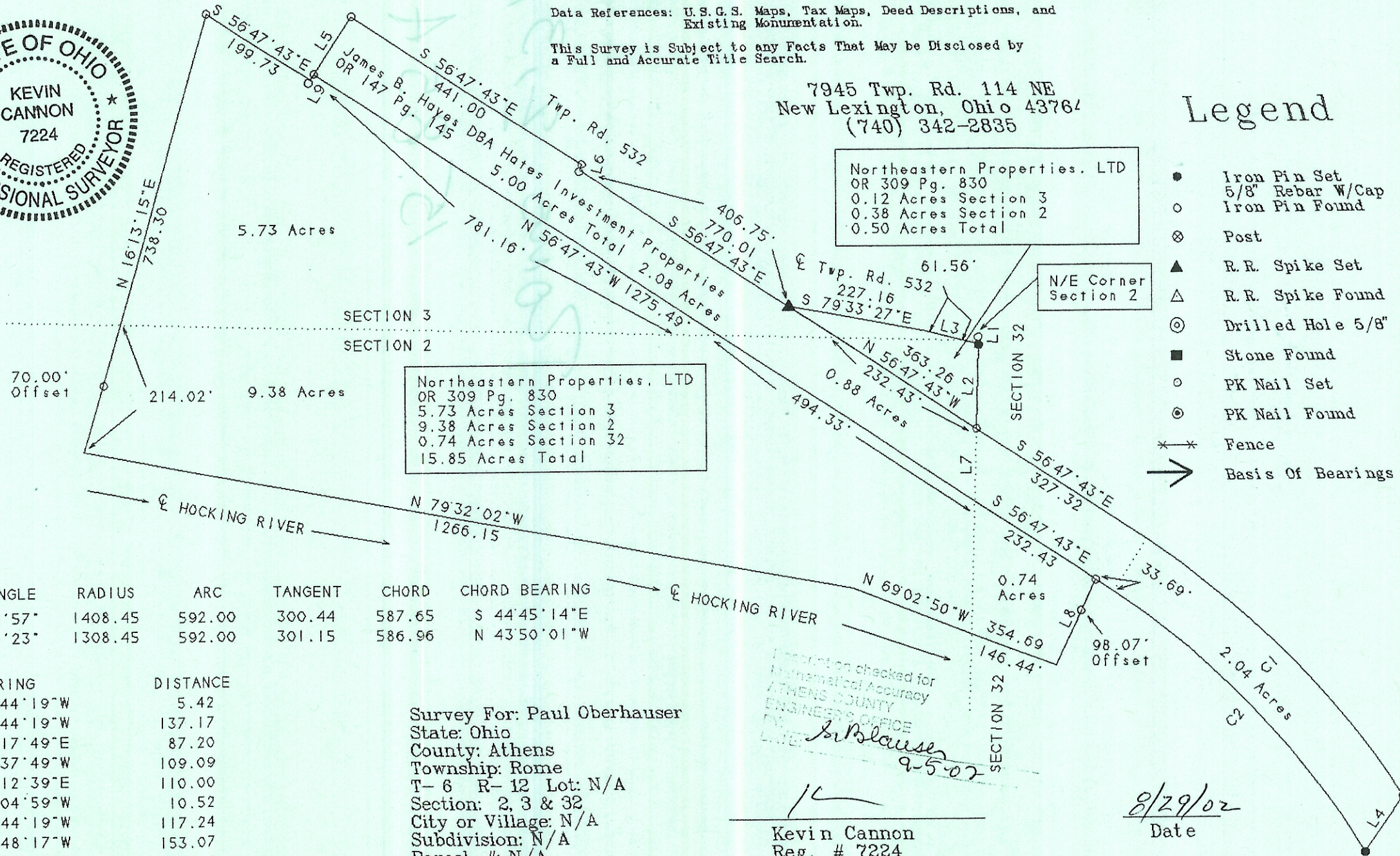

CURVE	DELTA ANGLE	RADIUS	ARC	TANGENT	CHORD	CHORD BEARING
C 1	24°04'57"	1408.45	592.00	300.44	587.65	S 44°45'14"E
C 2	25°55'23"	1308.45	592.00	301.15	586.96	N 43°50'01"W

LINE	BEARING	DISTANCE
L 1	S 01°44'19"W	5.42
L 2	S 01°44'19"W	137.17
L 3	S 76°17'49"E	87.20
L 4	S 34°37'49"W	109.09
L 5	N 33°12'39"E	110.00
L 6	S 15°04'59"W	10.52
L 7	S 01°44'19"W	117.24
L 8	S 24°48'17"W	153.07
L 9	N 33°12'17"E	10.00

Survey For: Paul Oberhauser
State: Ohio
County: Athens
Township: Rome
T- 6 R- 12 Lot: N/A
Section: 2, 3 & 32
City or Village: N/A
Subdivision: N/A
Parcel #: N/A

Inspection checked for
Mathematical Accuracy
ATHENS COUNTY
ENGINEER'S OFFICE
BY: *Paul Oberhauser*
9-5-02

Kevin Cannon
Reg. # 7224

8/29/02
Date