

OSCAR DILLINGER
250-577
76574.

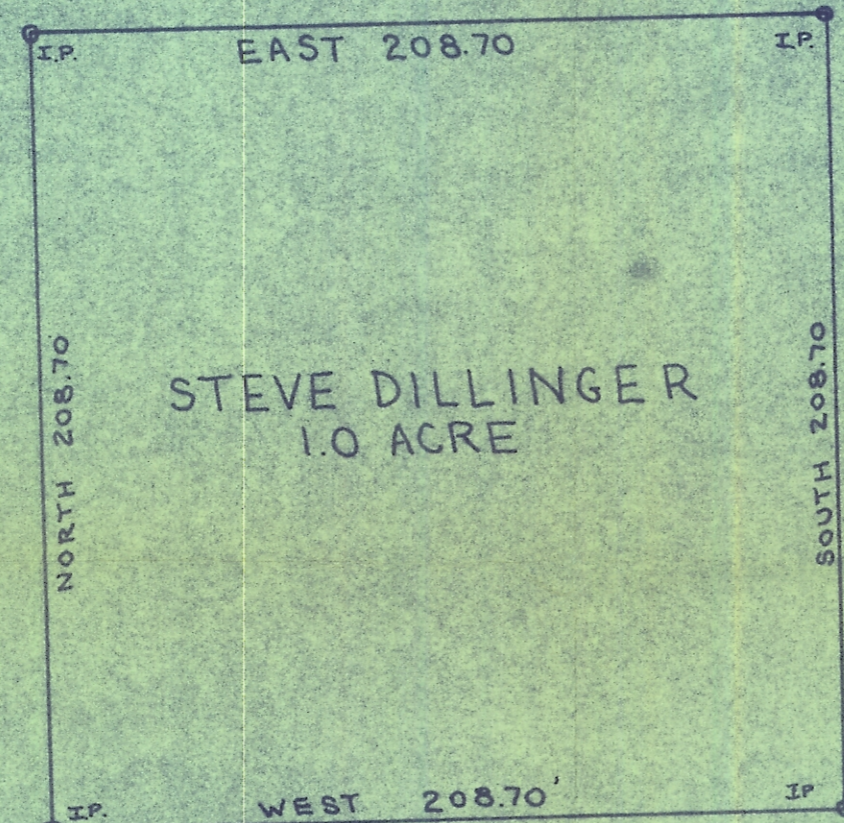

STEVE DILLINGER
1.0 ACRE

363.66' (5.51 CH.)

90°00'

STONE WITH CROSS 4.14 CH. EAST
OF SW CORNER SEC. 31

SURVEY OF 1.00 ACRE TRACT SITUATED IN
SEC. NO. 31 TOWN 6 RANGE 12 ROME TWP.
ATHENS CO. OHIO
FOR STEVE DILLINGER
SOLD BY OSCAR & NITA B. DILLINGER

SURVEYED BY F.A. DIXON
JUNE 15, 1972

REG. ENG'R 9786
REG. SURV. 3060

SCALE 1" = 50'