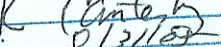

SCALE 1 INCH = 100 FEET
 ● = IRON PIN SET
 ○ = IRON PIN FD.
 ASSUMED BEARINGS
 TO BE USED TO DENOTE
 INTERIOR ANGLE ONLY

**SURVEY OF A 5.996 ACRE TRACT
 AND A 5.999 ACRE TRACT
 IN SECTION 34, T.6, R.12,
 ROME TOWNSHIP
 ATHENS COUNTY, OHIO
 SURVEYED MAY, 2005**

BY: 
**JOHN M. BRANNER P.S. 6805
 12500 N. PEACH RIDGE ROAD
 ATHENS, OHIO 45701
 (740) 592-5778**

Description Checked for
 Mathematical Accuracy
 Athens County
 ENGINEER'S OFFICE

BY: 
 DATE: 8/21/05

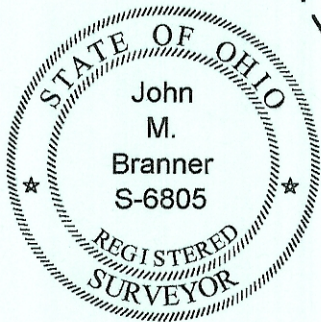

REFERENCE
 TO THIS PARCEL
 NOT LOCATED

P.O.B
 BEARS
 N 62-54-02W
 2107.72'
 FROM THE
 S.E. COR. OF
 NE COR. OF
 SEC. 34

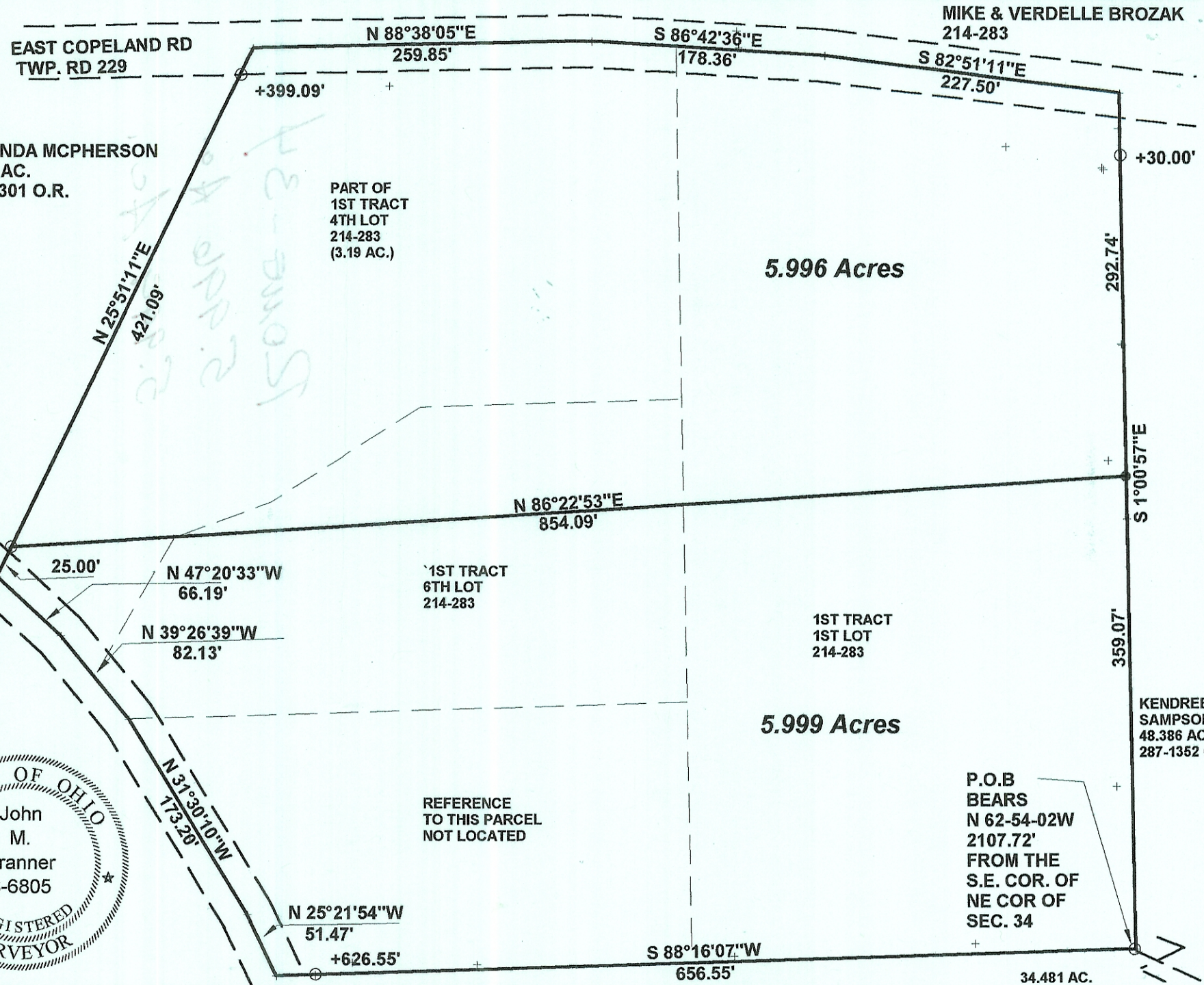

BRENDA MCPHERSON
 2.31 AC.
 195-301 O.R.

PART OF
 1ST TRACT
 4TH LOT
 214-283
 (3.19 AC.)

5.996 Acres

1ST TRACT
 6TH LOT
 214-283

1ST TRACT
 1ST LOT
 214-283

5.999 Acres

KENDREE
 SAMPSON
 48.386 AC.
 287-1352 O.R.

34.481 AC.