

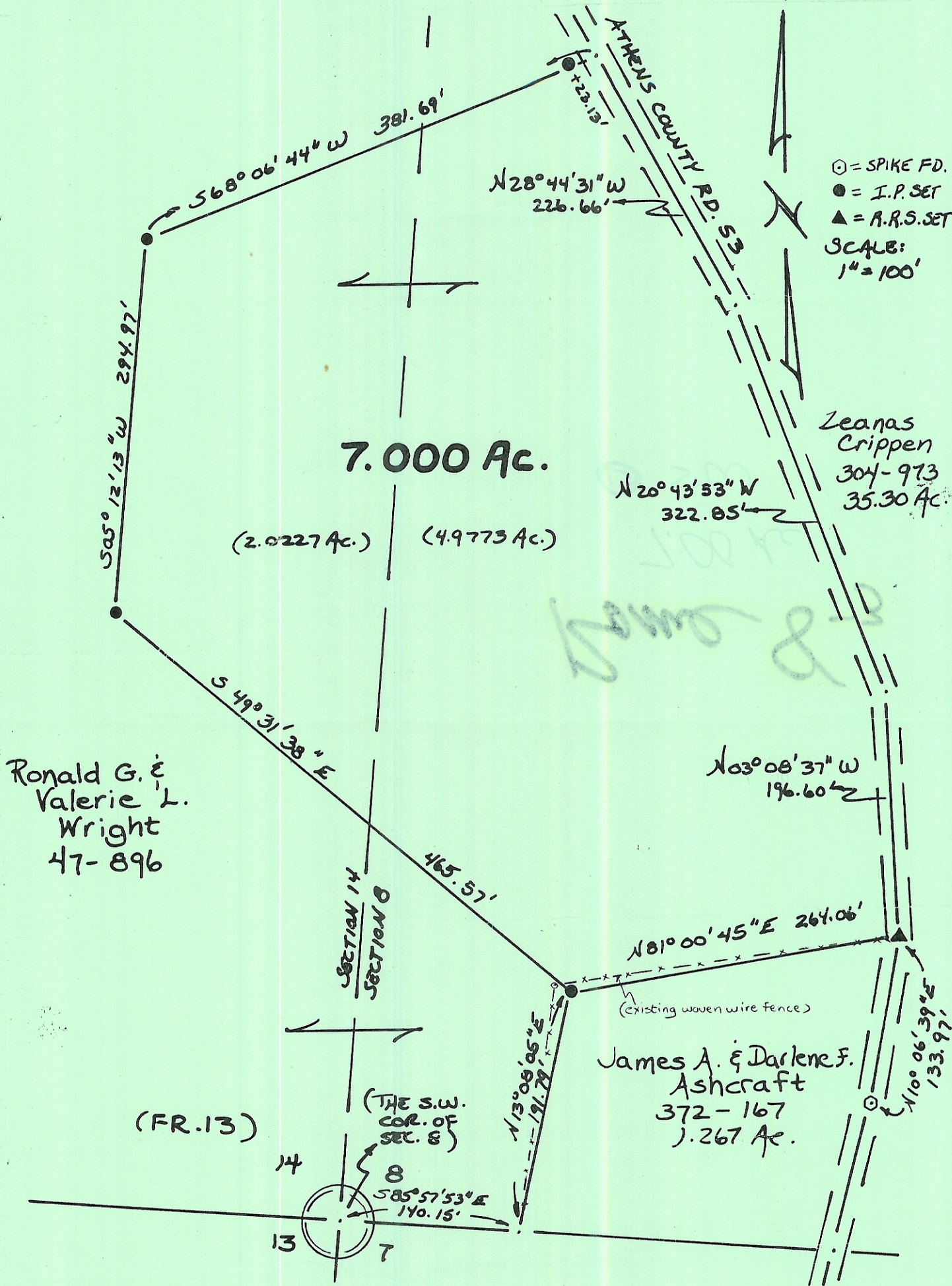

# SOUTHEASTERN LAND SURVEYS

LEONARD F. SWOYER  
REGISTERED PROFESSIONAL LAND SURVEYOR

3428 Pleasant Hill Road  
Athens, Ohio 45701  
614/593-8701



Plat of a 7.000 Acre Tract Scale 1" = 100'

Surveyed for Mr. Donald Boyer Date 8/1/89

Subdivision SW $\frac{1}{4}$  of SW $\frac{1}{4}$ -Sec. 8 and Frac. 13-Sec 14

Township Rome Section 8 and 14 Town 6 Range 12

Corporation --- County Athens State Ohio

*Leonard F. Swoyer*  
 Leonard F. Swoyer II Reg. Prof. Land Surveyor No. 6765