

PLAT OF DESCRIPTION OF A **1.93** ACRE TRACT  
 IN FRACTIONS #2, AND #6, T-6, R.12, ROME  
 TOW. HIP. ATHENS. COUNTY, OHIO

JOHN M. BRANNER P.S. 6805  
 1251 N. PEACH RIDGE ROAD  
 ATHENS, OHIO 592-5778

**CIP RD 109**



SCALE 1 INCH = 100 FEET

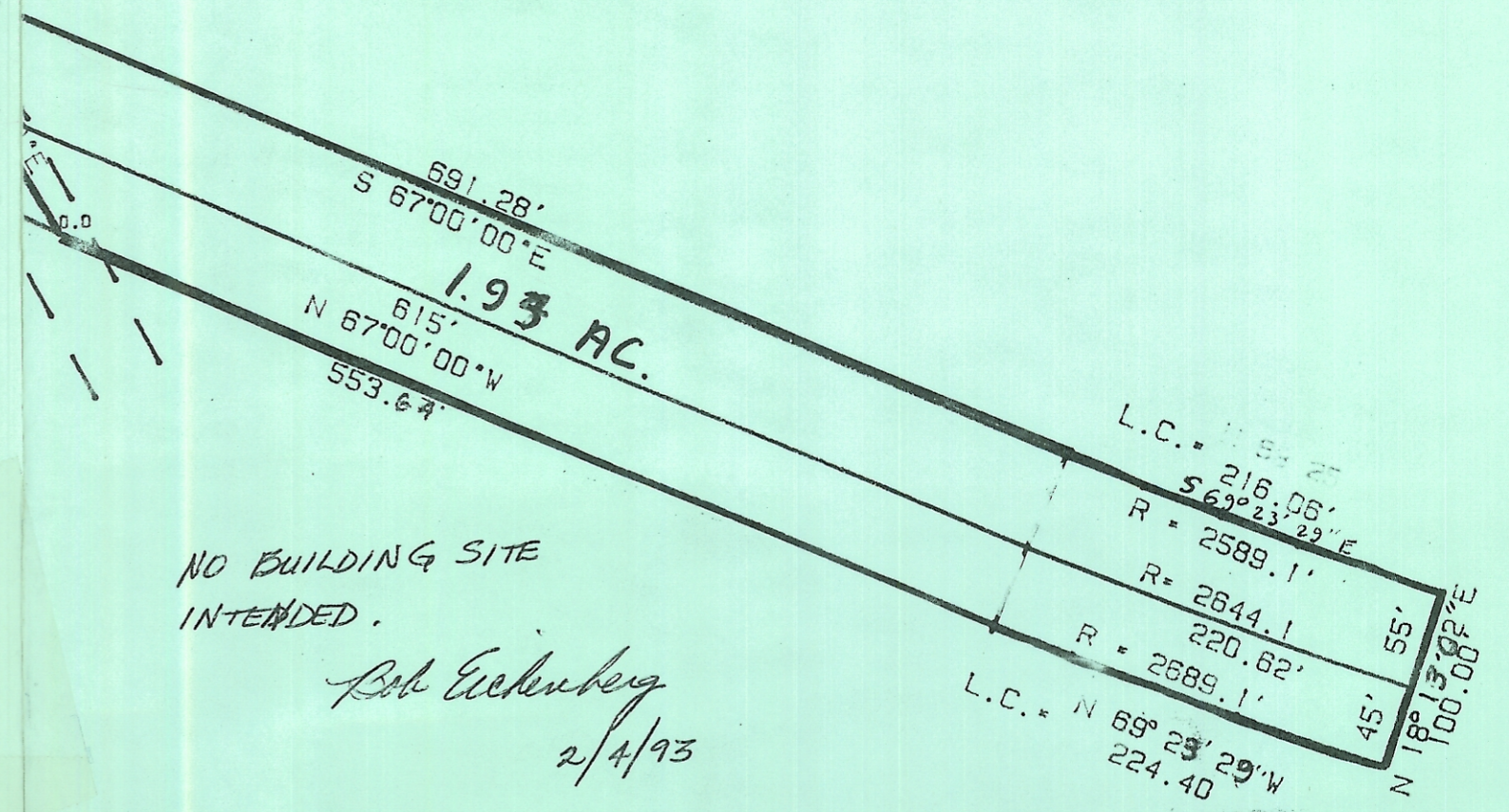

NO BUILDING SITE  
 INTENDED.

*Bob Eckenberg*  
 2/4/93