

# Skiver's Addition

To The Town of Nelsonville situated in Section No 18, Town No 12, Range No 15  
of the Ohio Company's purchase. Lying 8,700 Chains North of the South  
west corner of said Section Surveyed Sept 5th 1872.

By J R Mason sept Sur A C Ohio.  
John A Kelly Sec Sur.

Examined & Recorded April 9th 1873.  
Wm J Ballou  
Recorder.

Scale 50 links to one inch

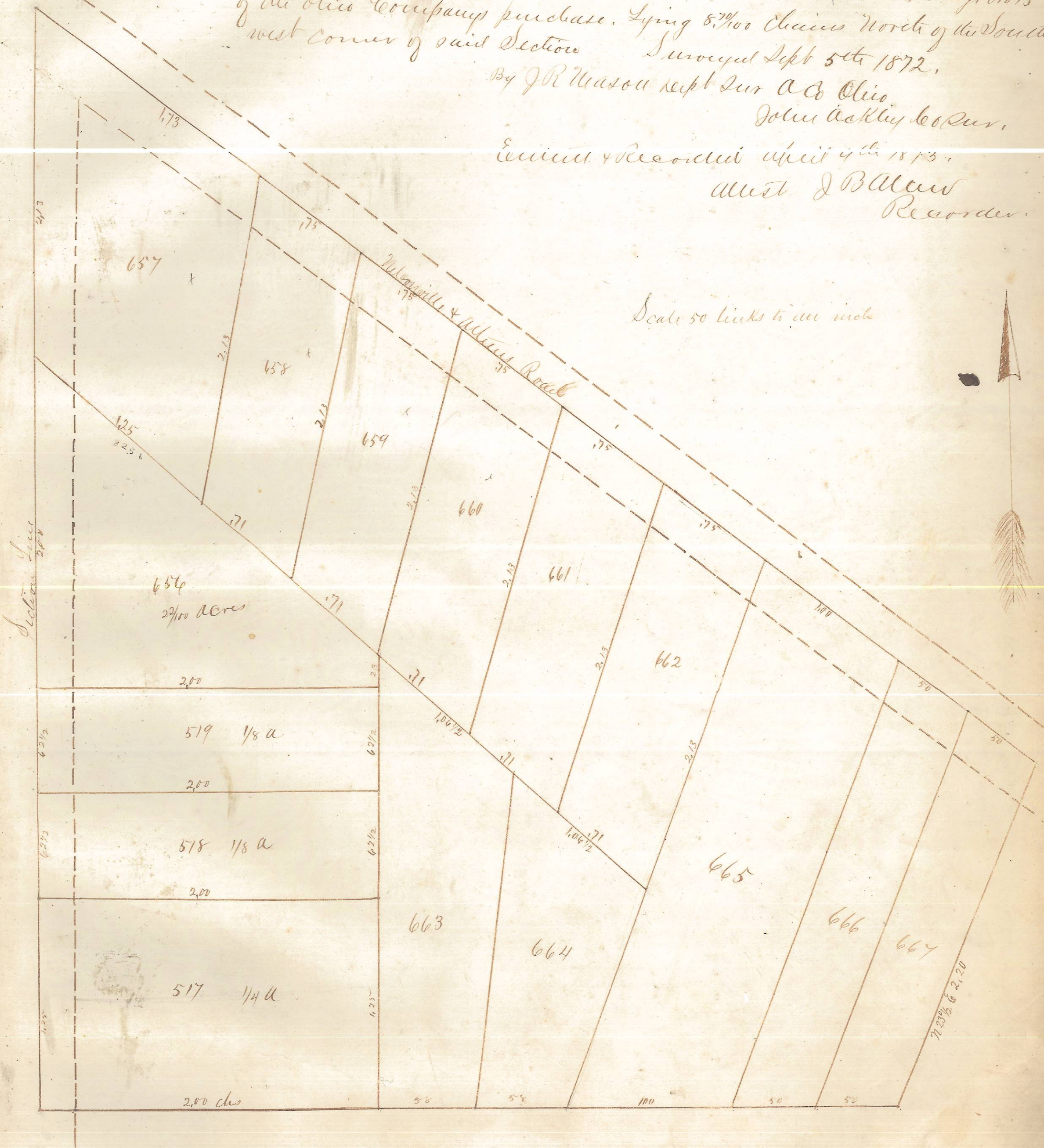

ENVELOPE: 86A

SKIVER'S ADDITION -  
NELSONVILLE