

CENTERLINE OF SURVEY PLAT
SOUTH SHAFER STREET, CITY OF ATHENS
 OUT LOTS 100, 101 & 105, ATHENS TWP. FARM LOT 61, O.L. 7, 8, & 28
 ATHENS COUNTY, OHIO

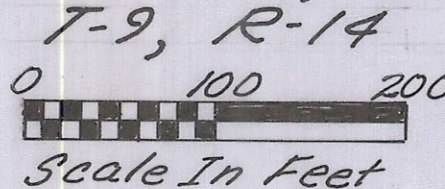

FED. RD. DIVISION	STATE	PROJECT
2	OHIO	

S. SHAFER ST., ATHENS
 ATHENS COUNTY

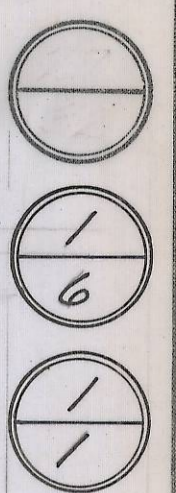

CENTERLINE REFERENCE POINTS

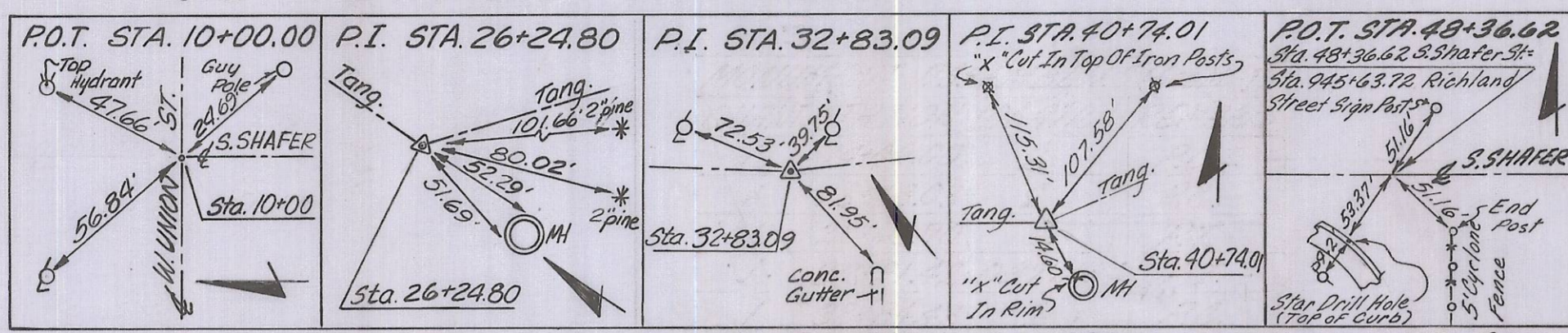

NOTE: ANY ALTERATIONS TO MONUMENT LOCATIONS AS SHOWN SHALL BE NOTED AND THE ENGINEERING DEPARTMENT OF THE CITY OF ATHENS SHALL BE NOTIFIED OF THE NEW LOCATIONS.

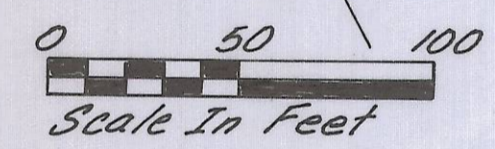
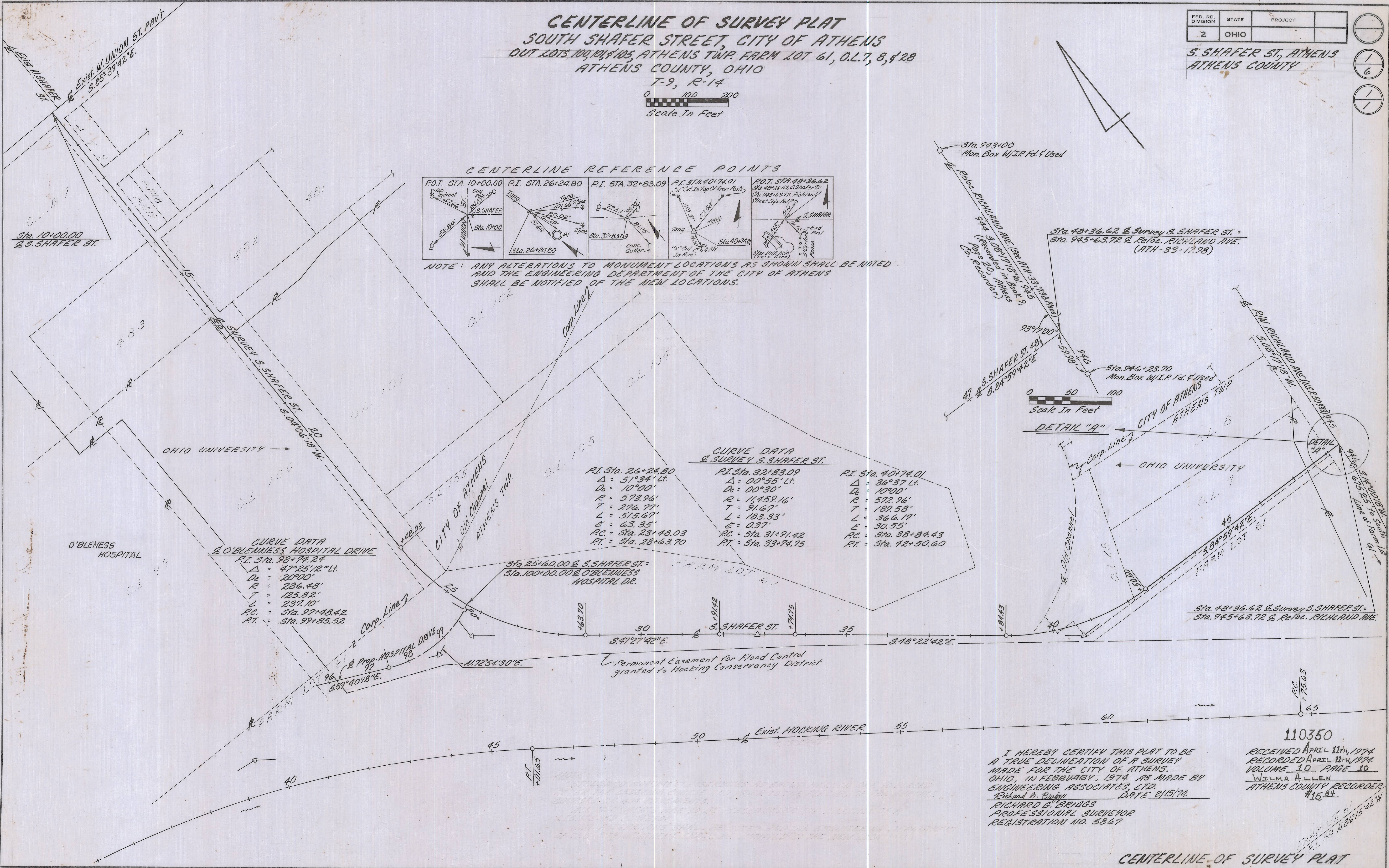

DETAIL "A"

I HEREBY CERTIFY THIS PLAT TO BE A TRUE DELINEATION OF A SURVEY MADE FOR THE CITY OF ATHENS, OHIO, IN FEBRUARY, 1974, AS MADE BY ENGINEERING ASSOCIATES, LTD. Richard G. Briggs DATE 2/15/74
 RICHARD G. BRIGGS
 PROFESSIONAL SURVEYOR
 REGISTRATION NO. 5867

110350
 RECEIVED APRIL 11th, 1974
 RECORDED APRIL 11th, 1974
 VOLUME 10 PAGE 10
 WILMA ALLEN
 ATHENS COUNTY RECORDER
 #1584

CENTERLINE OF SURVEY PLAT