

ATHENS Co. RD. No. 110 -- POSTON ROAD (60.0' R/W)

(22.0' ASPHALT TAR & CHIP PAVEMENT)

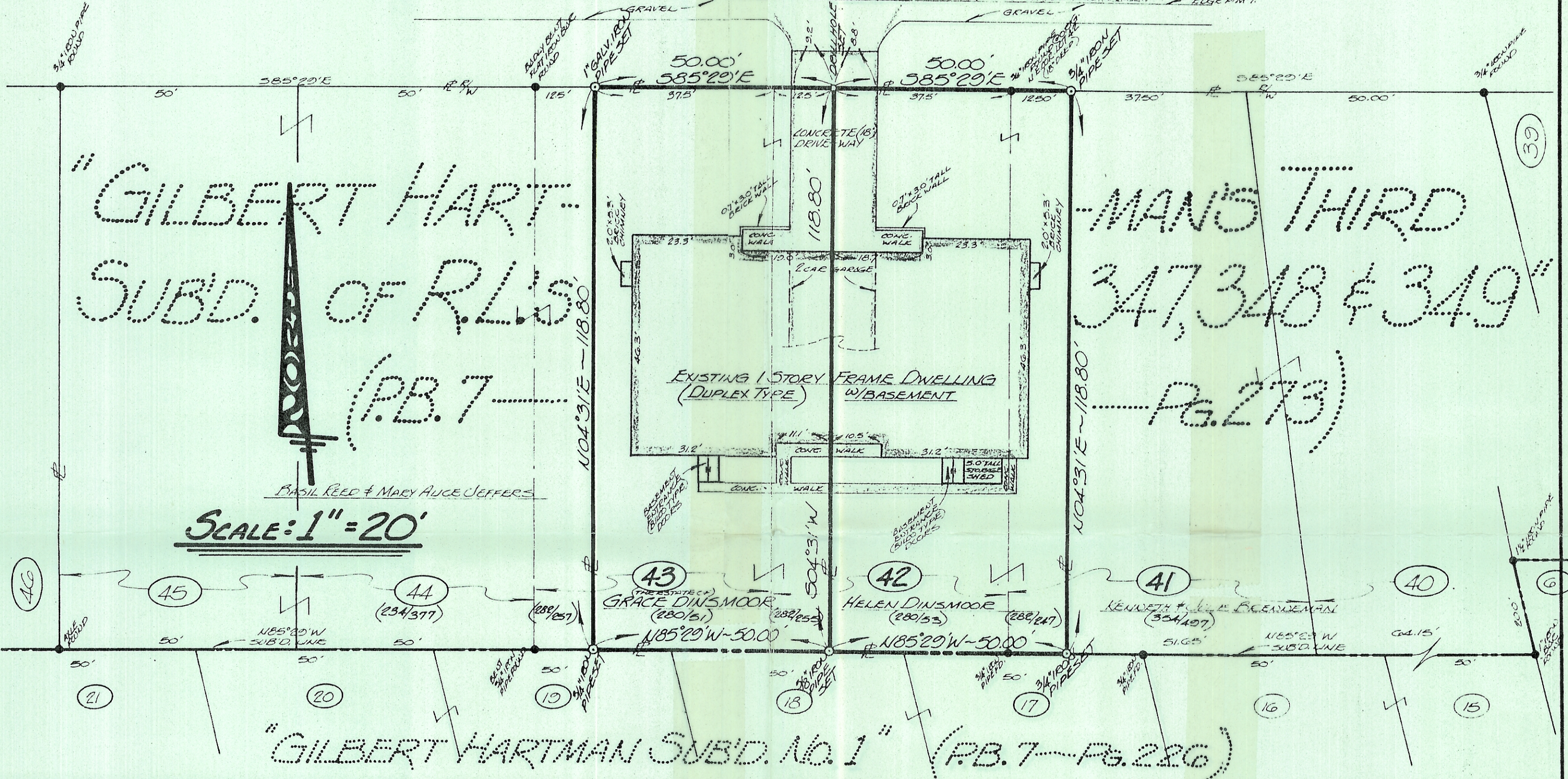

SCALE: 1" = 20'

"GILBERT HARTMAN SUBD. No. 1" (P.B. 7 - Pg. 226)



*Gerald W. Bayha, P.S.*

FOR: (THE ESTATE OF) GRACE DINSMOOR  
 RAMONA CARMAN JENNICE, EXECUTRIX  
 40 JOHN F. NEWCOMB - ATTORNEY FOR THE ESTATE  
 CLINE BLDG. - COURT STREET - ATHENS, OHIO - 45701

BY: **GERALD W. BAYHA, P.S.**  
 REGISTERED PROFESSIONAL SURVEYOR No. 5-6139  
 ROUTE No. 5 - BOX No. 204  
 (PLEASANT HILL) ATHENS, OHIO - 45701 - (614) 592-4398

# PLAT OF SURVEY

OF PART LOTS 41-42 & 43 IN THE "GILBERT HARTMAN'S THIRD SUBD. OF R.L.'S 347, 348 & 349" SITUATE IN R.L. 348 - S.W. 1/4 OF S.W. 1/4 SECTION 19 - T10 - R14 - THE PLAINS - DOVER TWP. - ATHENS COUNTY - OHIO.

DRAWN	CHECKED	REVISIONS	DATE	JOB NO.
GB	GB		21 MARCH 1983	#383-01

GILBERT HARTMAN'S  
THIRD SUBDIVISION

Dover 19