

ENVELOPE: 106B
THOMAS C. WRIGHT'S ADDITION
SEDALIA
CONTINUED FROM ENVELOPE 105A

Thomas C. Wright's Addition to Sedalia

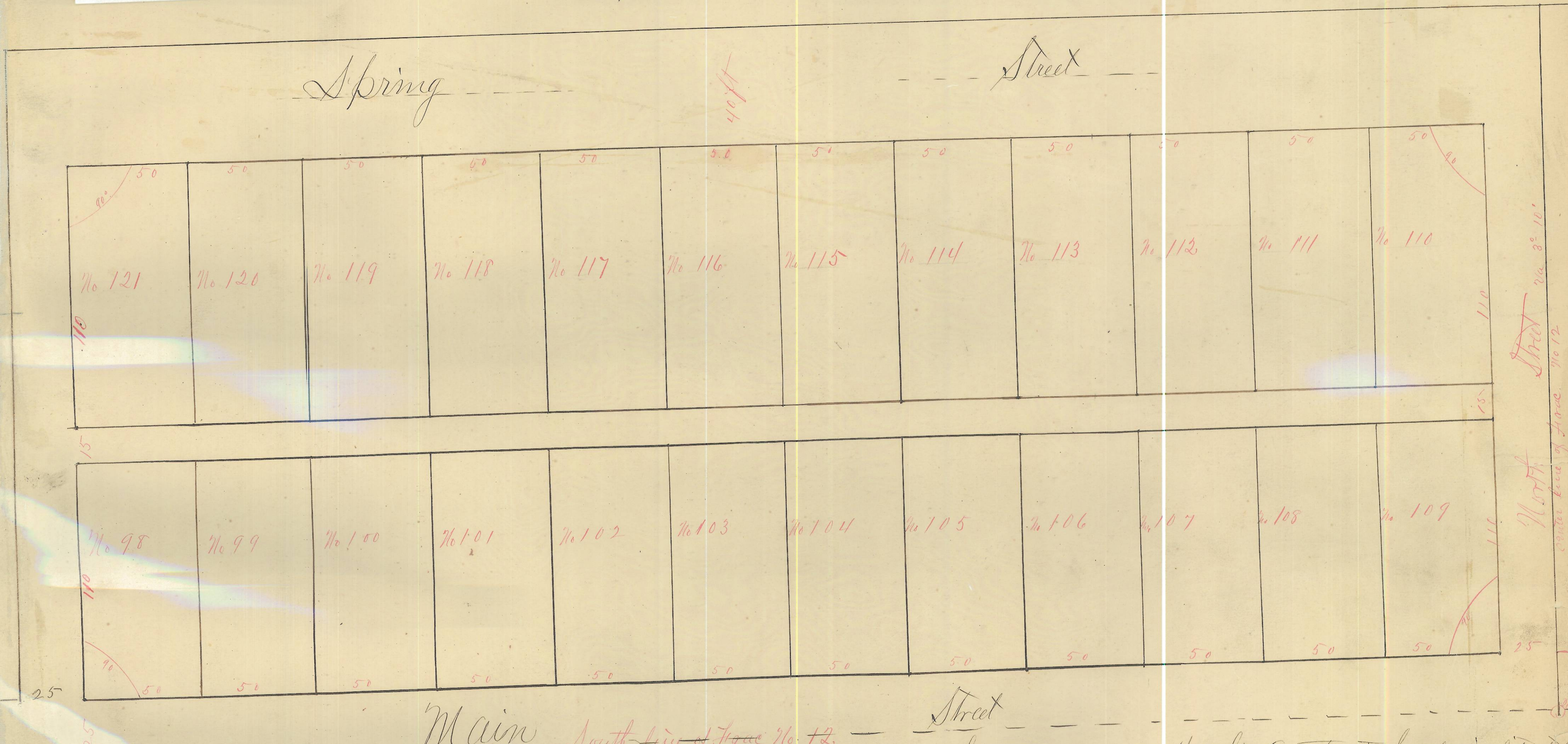

The State of Ohio, Athens County, W. On this 20th day of April A.D. 1885 Before me a Notary Public in and for said County, personally appeared Thomas C. Wright, Proprietor of said described Addition to the Town of Sedalia and acknowledged the foregoing Plat and Survey to be his voluntary act and deeds for the uses and purposes therein specified. Witness my hand and official seal the day and year aforesaid.

J. R. Rutter
Notary Public

Surveyors Office, Athens Co. Dec 31/1884
I hereby certify the foregoing Plat and Notes to be correct.

Will A. Hibbard
County Surveyor

Wright's Addition to Sedalia is situated South East corner of the west half of T. 12, Town No. 11, Range 14, Co. C, S. The Lots, and Allies, are either parallel to or right angles with the South line of said Tract. The distances are marked on the Plat in feet.

Received April 21st 1885
Recorded April 29th 1885
Attest L. Hawks Recorder

Scale 30' = 1 inch