

M.E.-C.F.-J.E. SNOW.
24.4 A.

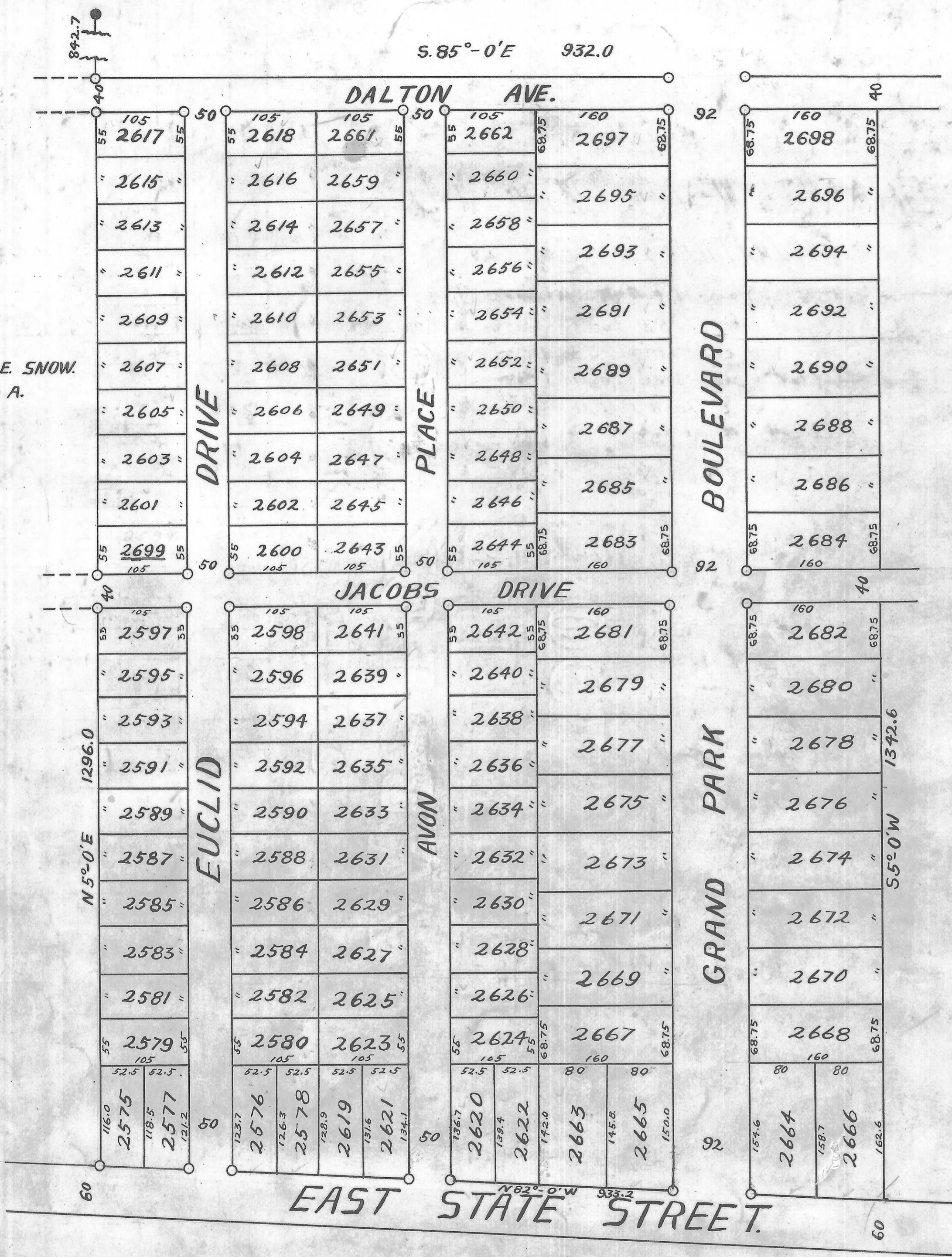

TOWNSEND ADDITION

TO THE CITY OF ATHENS

LOCATED IN LEASE LOT NO. 26 - ATHENS TOWNSHIP, CONSISTING OF IN-LOTS NO. 2575 TO 2698 INCLUSIVE. CONTAINS 28.2 ACRES.

○ IRON PINS
● STONES

SCALE 1 IN. = 100 FT.

I hereby certify that the above plat is correct as surveyed by me May 5, 1923.
Scott R. Wolfe, Eng'r.

Know all men by these presents:

That we, John Shuler, A.D. Townsend, and H.R. Burson owners of the land delineated on this Plat do hereby acknowledge the making of the same to be our voluntary act and deed and do hereby dedicate the streets to Public use forever.

Signed, John Shuler. Signed, A.D. Townsend.
Signed, R.H. Burson.

State of Ohio }
Athens County } ss

Be it remembered that before me a Notary Public in and for said County, personally came John Shuler, A.D. Townsend, and H.R. Burson who acknowledged the signing of the above acknowledgment to be their voluntary act and deed. In witness whereof I have signed my name and affixed my Notarial Seal, this 30 day of July, 1923.
Notary Public, O.E. Fri.
Athens County Ohio.
seal

Approved by me this 8 day of August, 1923.
R.D. Williams, Director of Public Service.

Passed by Council of the City of Athens, this 6 day of August, 1923.
C.H. Harris, Clerk.

Ordinance No 362.

Transferred this 28th day of August, 1923.
Fred Cornwell, County Auditor.

Received August 28, 1923, 11 O'clock A.M.
Recorded September 1, 1923.

[Signature]
County Recorder, #1522

ENVELOPE: 273B
TOWNSEND ADDITION
ATHENS