

Paul Martin  
1.6185 Acres

Situated in Sec. 13, T. 11, R. 14, Trimble Township, Athens County, Ohio, and being more particularly described as follows:

C Commencing at the Southeast corner of Section No. 13; Thence along the middle section line S. 86° W., 1229.0 feet to a point;

O Thence N. 4° 00' E., 519.50 feet to a point at the Southwest corner of a 2.5 acre tract described in Vol. 263, Page 85 of the Athens County Deed Records;

P Thence along the South line of said 2.5 acre tract EAST 179.39 feet to an iron pin, and the true point of beginning for the following described tract:

Thence continuing along the South line of said 2.5 acre tract, EAST (passing an iron pin at 279.77 feet) for a total distance of 299.30 feet to a spike in the centerline of C. R. No. 67;

Thence along the centerline of C. R. No. 67, S. 15° 37' E., 100.00 feet to a spike;

Thence S. 30° 43' E., 100.00 feet to a spike;

Y Thence leaving the highway, S. 57° 32' W., (passing an iron pin at 26.05 feet) for a total distance of 249.96 feet to an iron pin;

Thence N. 27° 44' 23" W., 357.53 feet to the point of beginning, containing 1.6185 acres, and being part of a 10.27 acre tract described in Vol. 218, Page 89 of the Athens County Deed Records.

Surveyed July 1, 1975 by HAROLD D. WHALEY

Reg. Surveyor No. 4986

Paul Martin  
 Sec. 13 Trimble Twp

7/1/75-

4  
 20  
 18  
 18  
 24  
 19  
 31  
 23  
 14  
 9  
 20.89  
 196.98

43.1  
 26.05  
 69.15

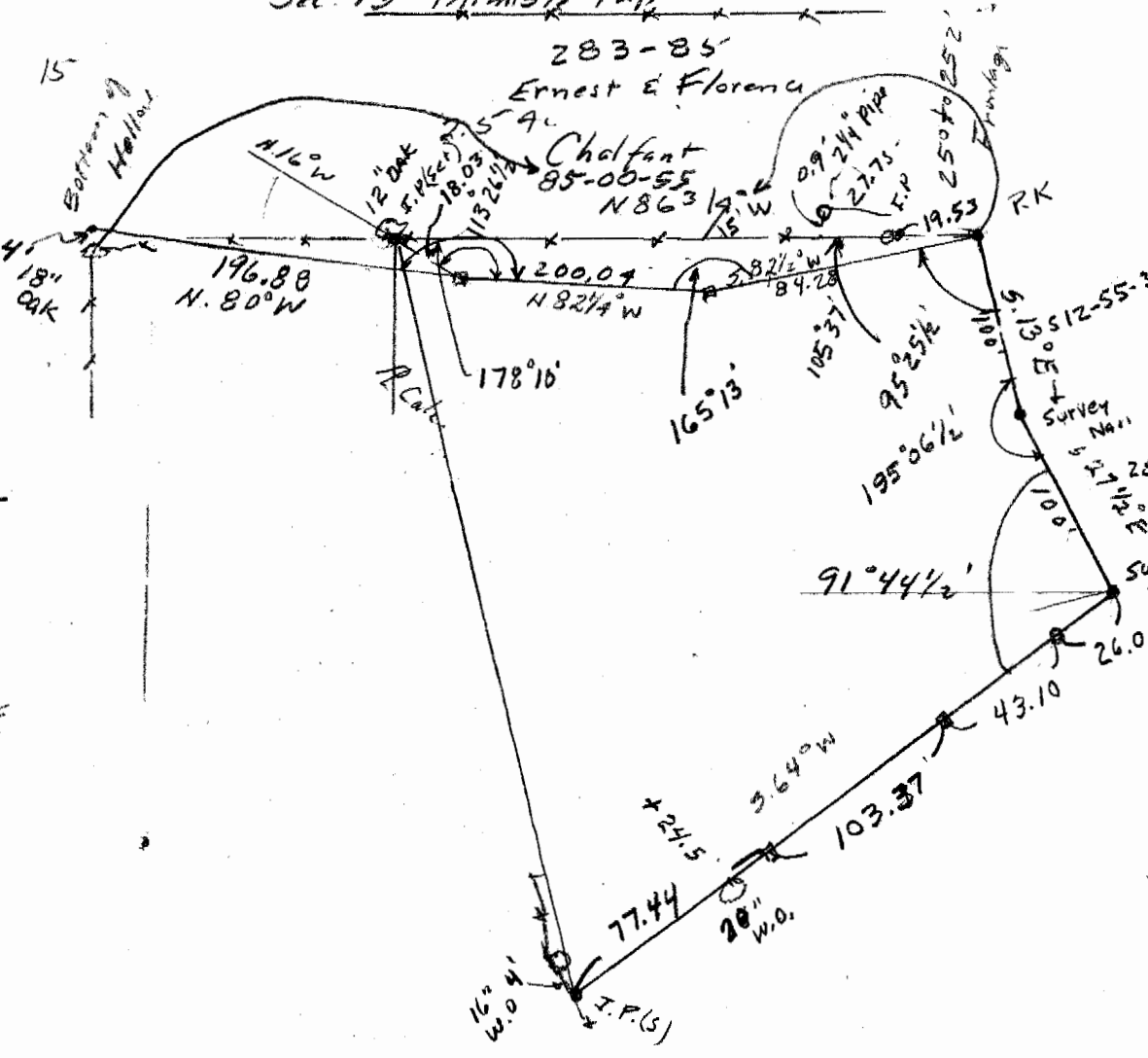

29  
 28  
 38  
 50  
 35  
 20.04  
 200.04

95-25-30  
 82.30  
 12.55-38  
 15.06-30  
 28 02.00

85-00-55  
 29.02  
 56.58-55  
 91° 48 1/2  
 - 40

29  
 22  
 25  
 27.37  
 103.37

32  
 25  
 20.44  
 77.44