

THE STATE
OF OHIO
D.V. 145
PG. 325

S 86° 00' E
501.46'

N.E. COR.
FRAC. 36

N.W. COR.
FRAC. NO. 6

EDWARD SWARO AND SARAH BARKIN SWARO

D.V. 373 - PG. 259

* BEARINGS ARE TO BE
ASSUMED MERIDIAN
AND ARE USED TO
DENOTE ANGLES
ONLY *

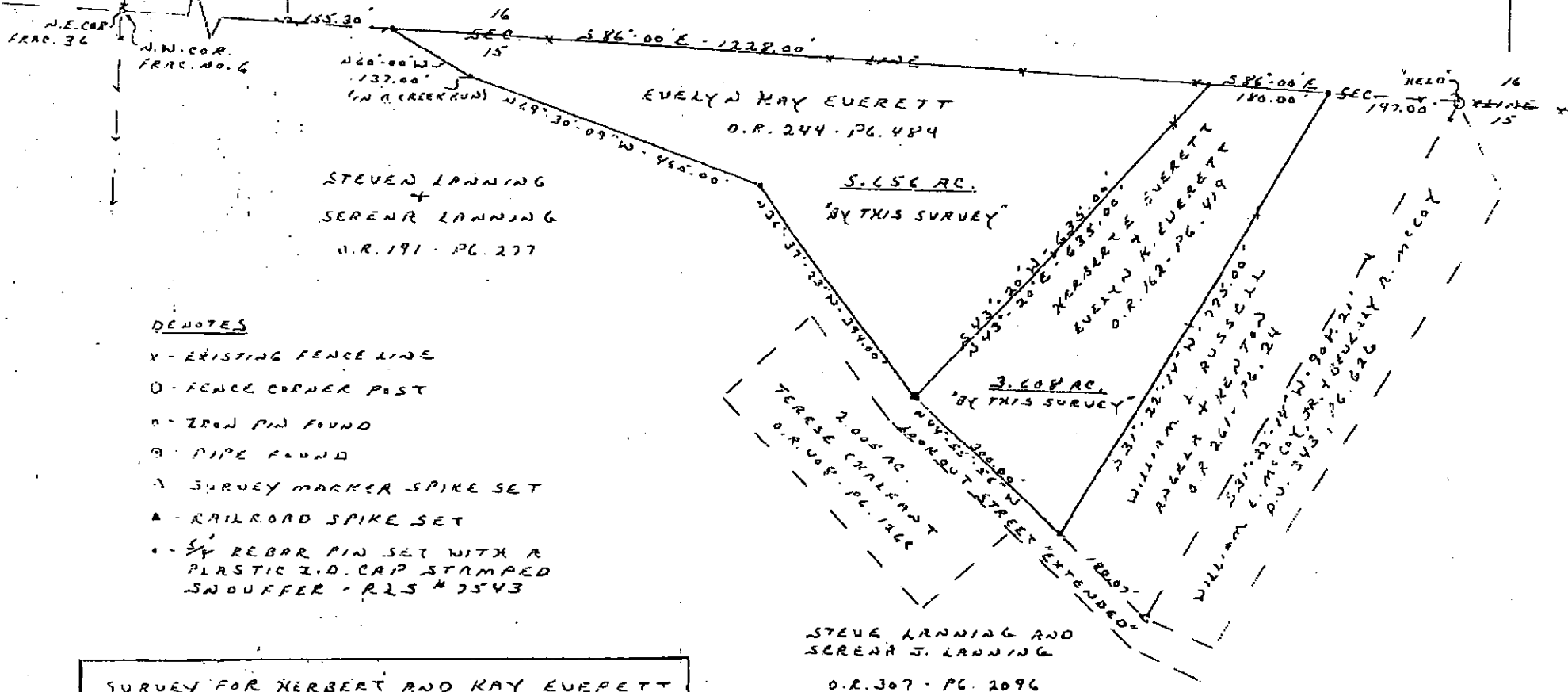

DENOTES

- X - EXISTING FENCE LINE
- O - FENCE CORNER POST
- - IRON PIN FOUND
- ⊙ - PIPE FOUND
- Δ - SURVEY MARKER SPIKE SET
- ▲ - RAILROAD SPIKE SET
- - 1/2" REBAR PIN SET WITH A PLASTIC I.D. CAP STAMPED SNOUFFER - RLS # 7543

SURVEY FOR HERBERT AND KAY EVERETT
LOCATED IN FRACTION NO. 6, SECTION 15,
TOWNSHIP 11, RANGE 14, OF THE OHIO
COMPANY'S PURCHASE, TRIMBLE
TOWNSHIP, ATHENS COUNTY, AND IN
THE VILLAGE OF GLOUSTER, OHIO

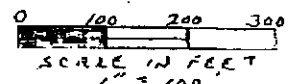

EXHIBIT B

Description Checked for
Mathematical Accuracy
Athens County
ENGINEER'S OFFICE

BY: [Signature]
DATE: 12/12/07



Dana Snuffer, BS
10000 The Valley Rd.
Cincinnati, OH 45240

[Signature]

MARCH 30, 2007

Description Checked for
Mathematical Accuracy
Athens County
ENGINEER'S OFFICE

BY: [Signature]
DATE: 11-21-07