

Paul Jensen

DESCRIPTION 32.458 ACRES & 44.820 ACRES

HOWARD AND CATHERINE ANTLE PROPERTY

VOLUME 297, PAGE 230

Situated in the Township of Trimble, County of Athens, State of Ohio and being a part of Fraction 36 in Section 15, Town 11, Range 14 more particularly described as follows:

Tract No. 1: Beginning at an iron pin in the north line of Fraction 36, said iron pin being north $83^{\circ}25'32''$ west 986.09 feet from the northeast corner of Fraction 36; thence south $5^{\circ}49'53''$ west 1985.08 feet to an iron pin; thence south $42^{\circ}29'28''$ west 23.00 feet to an iron pin; thence north $84^{\circ}00'32''$ west 537.22 feet to an iron pin; thence north $2^{\circ}50'40''$ west 2036.47 feet to an iron pin in the north line of Fraction 36; thence south $83^{\circ}25'32''$ east along the north line of the Fraction 858.21 feet to the place of beginning and containing 32.458 acres.

Tract No. 2: Beginning at the northeast corner of Fraction 36; thence south $5^{\circ}49'50''$ west 1975.04 feet to an 18" wild cherry tree; thence north $84^{\circ}00'32''$ west 986.04 feet to an iron pin; thence north $5^{\circ}49'53''$ east 1985.08 feet to an iron pin in the north line of Fraction 36; thence south $83^{\circ}25'32''$ east along the north line of the Fraction, 986.09 feet to the place of beginning and containing 44.820 acres.

The above described tracts are subject to all legal rights of way and easements of record.

Prepared by: *William M. Watkins*

Registered Surveyor #S5216

Description checked for
Mathematical Accuracy

ATHENS COUNTY

ENGINEER'S OFFICE

Thyllis Zellbach
B. *for Chas. Mohney*
DATE: *Mar. 5, 1981*

Trimble Sup - Sec. 15

40

NORTH

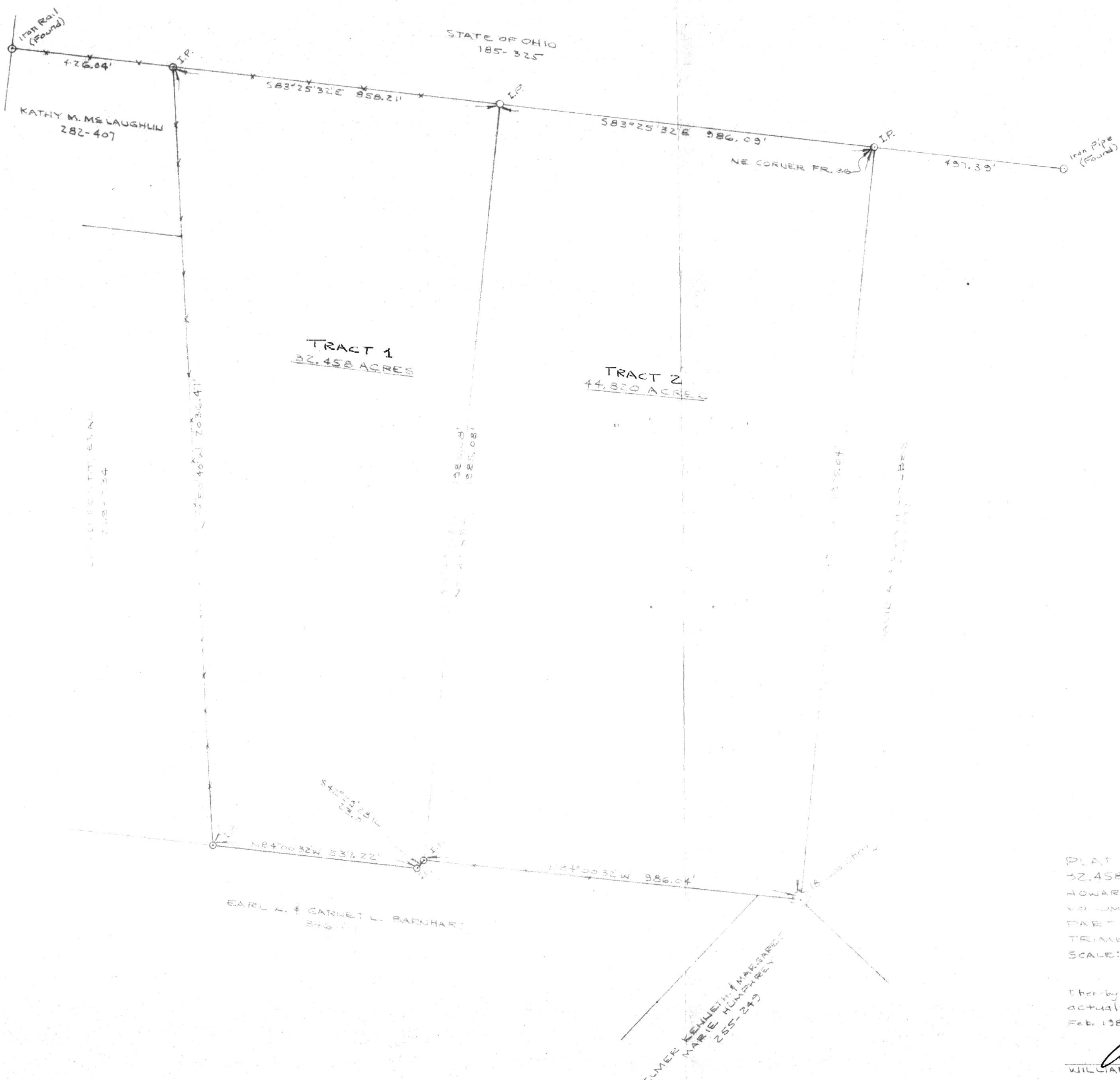

PLAT OF SURVEY OF 2 TRACTS
32.458 ACRES & 44.820 ACRES
HOWARD & CATHERINE ANTLÉ PROPERTY
VOLUME 287, PAGE 230
PART OF FR. 36, SECTION 15, TOWN 11, RANGE 14
TRIMBLE TWP, ATHENS CO, OHIO
SCALE: 1"=200' SURVEYED-FEB. 5, 7, 9, 10, 1981

I hereby certify that this plat was prepared from an
actual survey of the ~~premises~~ made by me in
Feb. 1981

William M. Watkins
WILLIAM M. WATKINS, REG. SURVEYOR NO. S-5216

42