



CANTER SURVEYING

GPS SERVICES

227A Columbus Road
Athens, Ohio 45701

Phone (614) 592-5706

Fax (614) 592-5817

Situate in Section 2, T11, R14, Trimble Twp., Athens County, Ohio and being part of the Miller H. Boudinot parcel as described in O.R. Vol. 342, Pg. 785 and D.R. Vol. 350 Pg. 139, and being more fully described as follows:

Commencing at an iron pin found at the northeast corner of Section 2, said iron pin being the **Point-of-Beginning** for the parcel herein described;

Thence from this Point-of-Beginning S 02°26'04" W 436.00 feet to an iron pin set;

Thence N 86°38'08" W 701.34 feet to a point in the center of Trimble Twp. Road 346 (reference: iron pin set at 671.34 feet);

Thence following the center of said Twp. Road 346 the following two courses:

N 16°07'24" E 200.46 feet to a point,

N 10°26'47" E 242.29 feet to a point;

Thence leaving said Twp. Rd. 346 S 86°38'06" E 620.12 feet to the Point-of-Beginning (reference: iron pin set at 30.00 feet).

Containing 6.557 acres as surveyed June 11, 1998 under the direction of Robert C. Canter, P.S. 7226.

Plat of survey is attached herewith and made a part thereof.

Iron pins set are 5/8"x30" rebar with cap stamped "CANTER 7226".

Subject to all legal easements and right of ways.

Basis of Bearings: North line of Section 2 being S 86°38'06" E. Bearings are used to denote angular relationships only.

Description checked for
Mathematical Accuracy
ATHENS COUNTY
ENGINEERS OFFICE
BY: S. Blausey
DATE: 6-18-98

4

TRM # 2

PLAT of SURVEY

Situated in Section 2, T11, R14,
Trimble Twp., Athens County, Ohio
and being a part of the Millie H. Boudinot
parcel as described in D.R. Vol.
342 Pg. 785 and D.R. Vol. 250 Pg. 139.

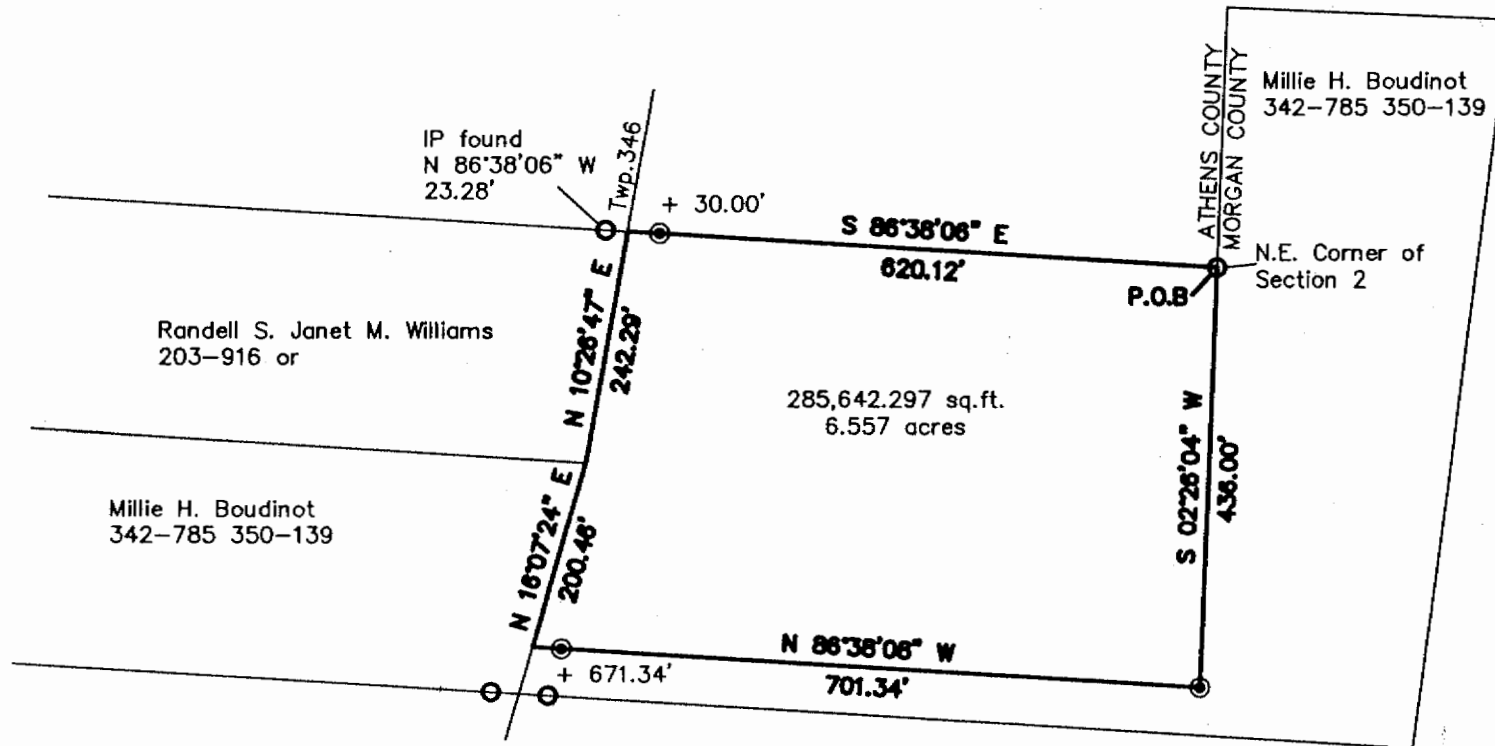

Randell S. Janet M. Williams
203-916 or

Millie H. Boudinot
342-785 350-139

Millie H. Boudinot
342-785 350-139

N.E. Corner of
Section 2

Jimmie L. Marry G. Mathias
343-461

Description checked for
Mathematical Accuracy
ATHENS COUNTY
ENGINEER'S OFFICE
BY: S. Blause
DATE: 6-18-98

Robert C. Canter

- ⊙ = 5/8"x30" REBAR SET W/CAP
STAMPED "CANTER 7226".
- = IRON PIN FOUND

GRAPHIC SCALE



(IN FEET)
1 inch = 200 ft.

Subject to all legal easements and rights-of-way.
Basis of Bearings: North line of Section 2
being S 86°38'06" E. Bearings are used
to denote angular relationships only.
Containing 6.557 acres as surveyed June, 1998
under the direction of Robert C. Canter, P.S. 7266

