

Outpost

Being a parcel of land located in the South half of Fraction No. 18, Section No. 21, Town No. 11, Range No. 14, Trimble Twp., Athens County, Ohio.

Commencing at the Northwest corner of Section No. 21;

Thence along the north line of said section South 87 deg. 07 min. 50 sec. East 1524.14' to the south right of way line of State Route No. 78;

Thence leaving said section line and along said south right of way line South 58 deg. 39 min. 10 sec. East 296.97' to an iron pin and the point of beginning;

Thence from this point of beginning and continuing along the south line of said right of way South 58 deg. 39 min. 10 sec. East 937.00' to an iron pin;

Thence leaving said south line South 6 deg. 17 min. 30 sec. West 340.00' to a point in Mud Fork Creek (Reference: passing an iron pin at 310.00');

Note: (Next (3) three courses along or near the center of Mud Fork Creek;

North 61 deg. 55 min. 22 sec. West 301.86';

North 72 deg. 42 min. 20 sec. West 96.87';

North 54 deg. 17 min. 00 sec. West 167.03';

Thence leaving said creek North 72 deg. 30 min. 40 sec. West 335.86' to the center of said creek (Reference: passing iron pins at 185.86' and 285.86');

Thence along said creek North 19 deg. 18 min. 55 sec. West 87.77';

Thence continuing along said creek North 6 deg. 40 min. 35 sec. West 155.66';

Thence leaving said creek North 24 deg. 20 min. 50 sec. East 240.00' to the point of beginning (Reference: passing an iron pin at 25'), containing 7.879 acres.

Reference: Volume

Reference Bearing: North line of Section No. 21 as South 87 deg. 07 min. 50 sec. East.

Iron pins set are 5/8" rebar with I.D. caps (O.D.O.T.).

The above parcel subject to all leases, easements and right of ways of record.

Surveyed April 1993
by Robert A. Janes
Registered Surveyor No. 6029
for the Ohio Department of TRANSPORTATION

Description checked for
Mathematical Accuracy
ATHENS COUNTY
ENGINEER'S OFFICE
BY: Cheryl Hedges
DATE: 07/20/95

10
Twp # 21

S 87° 07' 50" E
1524.14'
N.W. COR. OF
SEC. N° 21

BEING A PARCEL OF LAND LOCATED IN THE SOUTH
HALF OF FRACTION N° 18, SECTION N° 21, TOWN N° 11,
RANGE N° 14, TRIMBLE TWP, ATHENS CO. OHIO.

0 100 200
SCALE 1" = 100'

LEGEND

O.I.P. = IRON PIN 5/8" REBAR WITH
I.D. CAP CO. D.O. T.J.

REF.

| VOL. | PAGE |
|------|------|
| 332 | 889 |
| 304 | 382 |
| 339 | 148 |
| 368 | 485 |
| 258 | 559 |

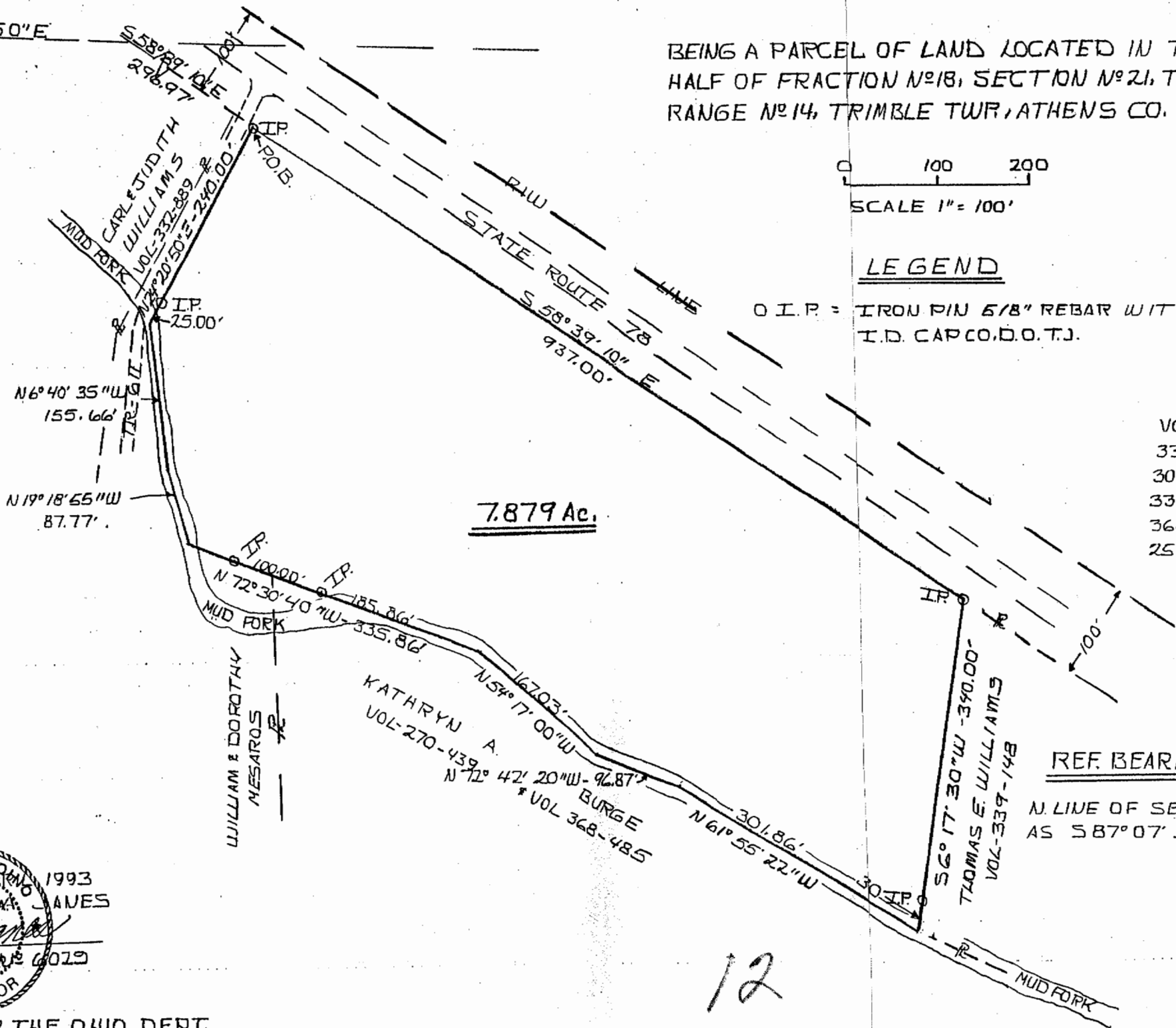

7.879 Ac.

REF. BEARING:

N. LINE OF SECTION N° 21
AS S 87° 07' 50" E

SURVEYED IN OHIO 1993
BY ROBERT A. JAMES
REG. SURV. NO. 6029
SURVEYOR

SURVEYED FOR THE OHIO DEPT.
OF TRULY POSSESSION

12

13