

BRANNER SURVEYING

MEMBER-PROFESSIONAL LAND SURVEYORS OF OHIO

PEACH RIDGE ROAD
ROUTE 3 BOX 240B
ATHENS, OHIO 45701

JOHN M. BRANNER
Registered Land Surveyor

TELEPHONE
(614) 592-5778

DESCRIPTION OF A 5.08 ACRE TRACT

Situated in the City of Glouster, Section 3, T.11, R. 14, Trimble Township, Athens County, Ohio and being a part of a tract of land as described in Vol. 294, Page 243, Athens County Deed Records and being more particularly described as follows:

Commencing at the South-west corner of the North-west Quarter of Section 3 thence, S 04°45'W, 120.5' (deed) to a point; thence, S 85°15' E, 150.0' (deed) to an iron pin; thence, S 04°42'10"W, 146.26' to an iron pin found; thence, S 72°19'44"W, 162.51' to an iron pin found; thence, S 04°45'W, 215.01' to an iron pin set, said pin being the point of beginning for the tract of land here-in described:

Thence, S 83°32'02"E, 500.71' to an iron pin set; thence, S 14°41'38"E, 252.64' to a point in County Road 32, passing an iron pin set at 245.64'; thence, along said road S 63°58'47"W, 196.90' to a point; thence, S 70°58'13"W, 453.94' to a P.K. Nail set at Grantor's South-west corner; thence, leaving said road N 04°45'E, 536.99' to the point of beginning and containing 5.08 acres.

Subject to all easements and rights of way of record.

John M. Branner
John M. Branner

Registered Land Surveyor 6805

Description checked for
Mathematical Accuracy
ATHENS COUNTY
ENGINEER'S OFFICE

BY: *Bob Echenberg*
DATE: *9/25/85*

Section 3 Trimble

27

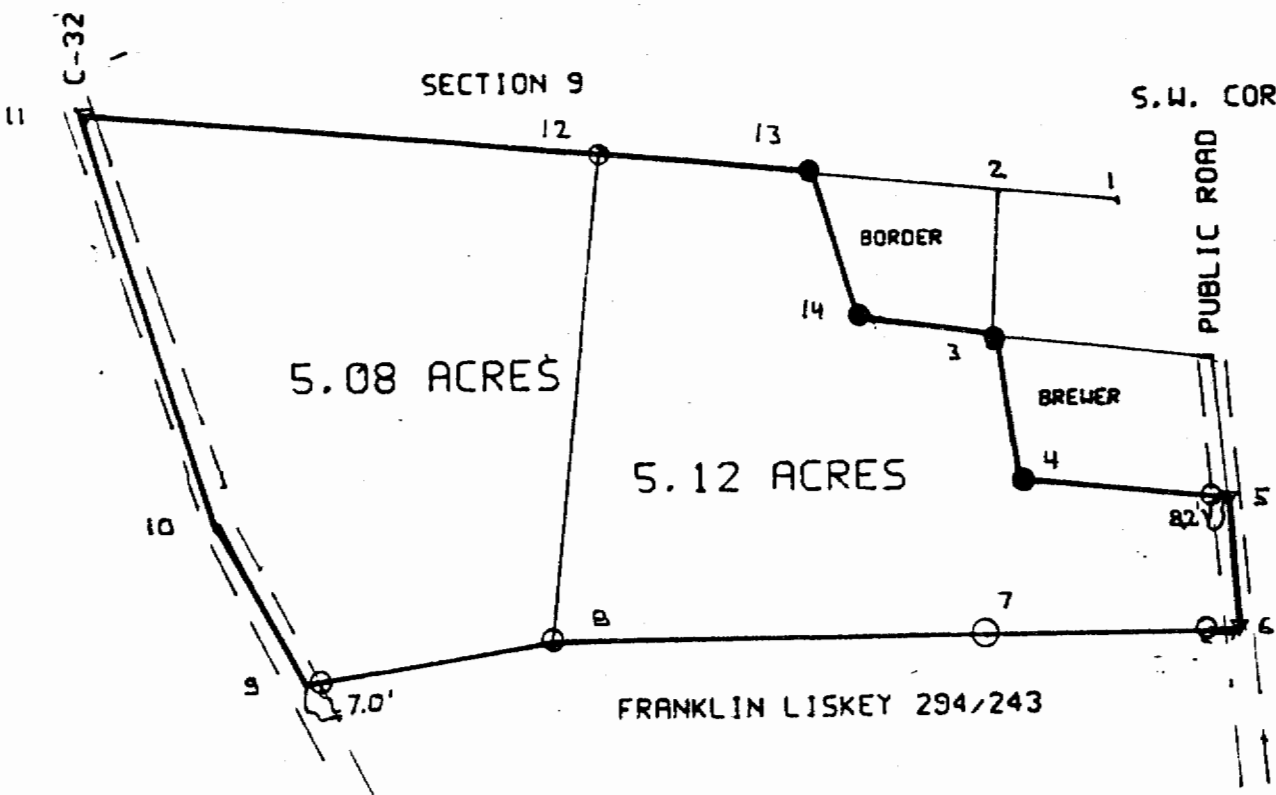

SURVEY BEARINGS AND DISTANCES

1-2	S 4° 45' W	120.5' (DEED)
2-3	S 85° 15' E	150.0' (DEED)
3-4	N 79° 41' 48" E	150.00'
4-5	N 04° 45' 00" E	199.65'
5-6	N 77° 45' 00" E	140.00'
6-7	S 02° 24' 23" E	263.28'
7-8	S 00° 06' 44" E	458.19'
8-9...	S 14° 11' 38" E	252.64'
9-10	S 63° 58' 47" W	196.90'
10-11	S 70° 58' 13" W	453.94'
11-12	N 04° 45' 00" E	536.99'
12-13	N 04° 45' 00" E	215.01'
13-14	N 72° 19' 44" E	162.51'
14-3	N 04° 42' 10" E	146.26'
8-12	N 83° 32' 02" W	500.71'

DESCRIPTION OF CORNERS

1	S.W. COR OF N.W 1/4 OF SEC. 3
3	IRON PIN FOUND
4	IRON PIN FOUND
5	P.K. NAIL SET IN PUBLIC ROAD
6	P.K. NAIL SET IN PUBLIC ROAD
7	IRON PIN SET
8	IRON PIN SET
9	COUNTY ROAD 32
10	COUNTY ROAD 32
11	P.K. NAIL SET IN COUNTY RD 32
12	IRON PIN SET
13	IRON PIN FOUND
14	IRON PIN FOUND

SURVEY OF A 5.12 ACRE TRACT AND A 5.08 ACRE TRACT IN THE CITY OF GLOUSTER, SECTION 3, T. 11, R. 14, TRIMBLE TOWNSHIP, ATHENS CO., OHIO - SURVEYED SEPT. 1985

John M. Branner
 JOHN M BRANNER REGISTERED LAND SURVEYOR 6805
 RT 3 PEACH RIDGE ROAD ATHENS OHIO PH#592-5778

SCALE 1"=200'
 ●=IRON PIN FOUND
 ○=IRON PIN SET
 △=P.K. NAIL SET

