

BRANNER SURVEYING
MEMBER-PROFESSIONAL LAND SURVEYORS OF OHIO

PEACH RIDGE ROAD
ROUTE 3 BOX 240B
ATHENS, OHIO 45701

JOHN M. BRANNER
Registered Land Surveyor

TELEPHONE
(614) 592-5778

DESCRIPTION OF A 5.12 ACRE TRACT

Situated in the City of Glouster, Section 3, T.11, R.14, Trimble Township, Athens County, Ohio and being a part of a tract of land as described in Volume 294, Page 243, Athens County Deed Records and being more particularly described as follows:

Commencing at the South-west corner of the North-west Quarter of Section 3, thence, S 04°45'W, 120.5' (deed) to a point; thence, S 85°15'E, 150.0' (deed) to an iron pin found, said pin being the point of beginning for the tract of land herein described:

Thence, N 79°41'48"E, 150.00' to an iron pin found; thence, N 04°45'E, 199.65' to a P.K. Nail in the Public Road; thence, along said road N 77°45'E, 140.00' to a P.K. Nail set; thence, leaving said road S 02°24'23"E, 263.28' to an iron pin set; thence, S 00°06'44"E, 458.19' to an iron pin set; thence, N 83°32'02"W, 500.71' to an iron pin set; thence, N 04°45'E, 215.01' to an iron pin found; thence, N 72°19'44"E, 162.51' to an iron pin found; thence, N 04°42'10"E, 146.26' to the point of beginning and containing 5.12 acres.

Subject to all easements and rights of way of record.

John M. Branner

John M. Branner
Registered Land Surveyor 6805

Description checked for
Mathematical Accuracy
ATHENS COUNTY
ENGINEER'S OFFICE

BY:

DATE:

Bob Lichtenberg
9/25/85

TRM#3

25

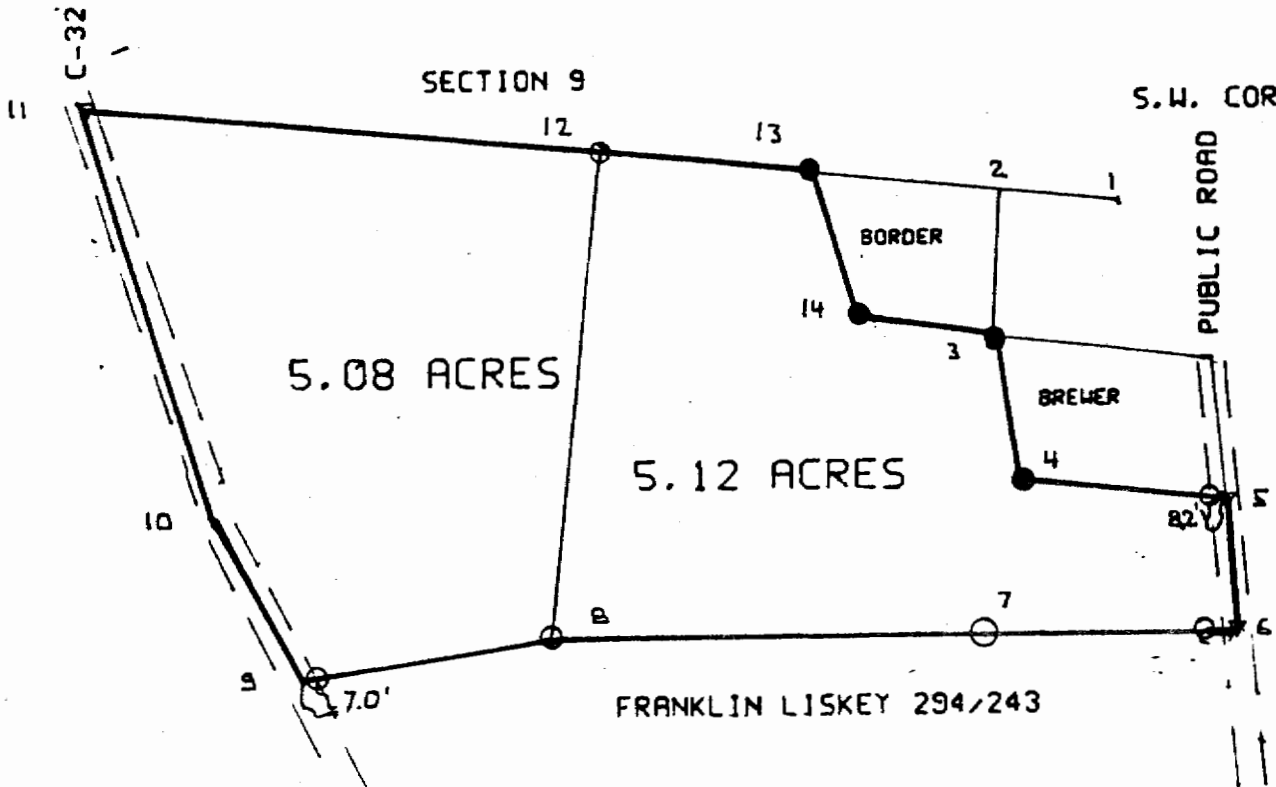

S.W. COR OF NW 1/4 OF SEC 3.

SURVEY BEARINGS AND DISTANCES

1-2	S 4° 45' W	120.5' (DEED)
2-3	S 85° 15' E	150.0' (DEED)

3-4	N 79° 41' 48" E	150.00'
4-5	N 04° 45' 00" E	199.65'
5-6	N 77° 45' 00" E	140.00'
6-7	S 02° 24' 23" E	263.28'
7-8	S 00° 06' 44" E	458.19'
8-9...	S 14° 11' 38" E	252.64'
9-10	S 63° 58' 47" W	196.90'
10-11	S 70° 58' 13" W	453.94'
11-12	N 04° 45' 00" E	536.99'
12-13	N 04° 45' 00" E	215.01'
13-14	N 72° 19' 44" E	162.51'
14-3	N 04° 42' 10" E	146.26'
8-12	N 83° 32' 02" W	500.71'

DESCRIPTION OF CORNERS

- 1---S.W. COR OF N.W 1/4 OF SEC. 3
- 3---IRON PIN FOUND
- 4---IRON PIN FOUND
- 5---P.K. NAIL SET IN PUBLIC ROAD
- 6---P.K. NAIL SET IN PUBLIC ROAD
- 7---IRON PIN SET
- 8---IRON PIN SET
- 9---COUNTY ROAD 32
- 10---COUNTY ROAD 32
- 11---P.K. NAIL SET IN COUNTY RD 32
- 12---IRON PIN SET
- 13---IRON PIN FOUND
- 14---IRON PIN FOUND

SURVEY OF A 5.12 ACRE TRACT AND A
 5.08 ACRE TRACT IN THE CITY OF
 GLOUSTER, SECTION 3, T. 11, R. 14,
 TRIMBLE TOWNSHIP, ATHENS CO, OHIO
 - SURVEYED SEPT. 1985 -

John M. Branner
 JOHN M. BRANNER REGISTERED LAND SURVEYOR 6805
 RT 3 PEACH RIDGE ROAD ATHENS OHIO PH#592-5778