

Description of 0.6853 acres

Situated in Section 6, Town 11, Range 14, Trimble Township, Athens County, Ohio and being more particularly described as follows;

Beginning at a point on the east line of said Section 6, S 5°00' W 849.25 feet south of the northeast corner thereof; thence leaving the section line N 84°30'26" W 201.92 feet to an iron pin found; thence N 3°05'35" E 209.34 feet to an iron pin set; thence N 63°31'49" E 34.71 feet to an iron pin set; thence S 38°42'20" E 259.46 feet to an iron pin set on the east line of Section 6; thence along said line S 5°00' W 41.52 feet to the point of beginning containing 0.6853 acres.

Gregory K. Wright  
Gregory K. Wright  
Registered Surveyor S-6535  
17498 South Canaan Road  
Athens, Ohio 45701

0.6853 Ac tract to be continuous  
and contiguous with 1.1 Ac  
tract to the South.

Description checked for  
Mathematical Accuracy  
ATHENS COUNTY  
ENGINEER'S OFFICE  
BY: \_\_\_\_\_  
DATE: \_\_\_\_\_

*Chris Colton*

11-20-79

TRM 10



- = Iron Pin Set
- = Iron Pin Found

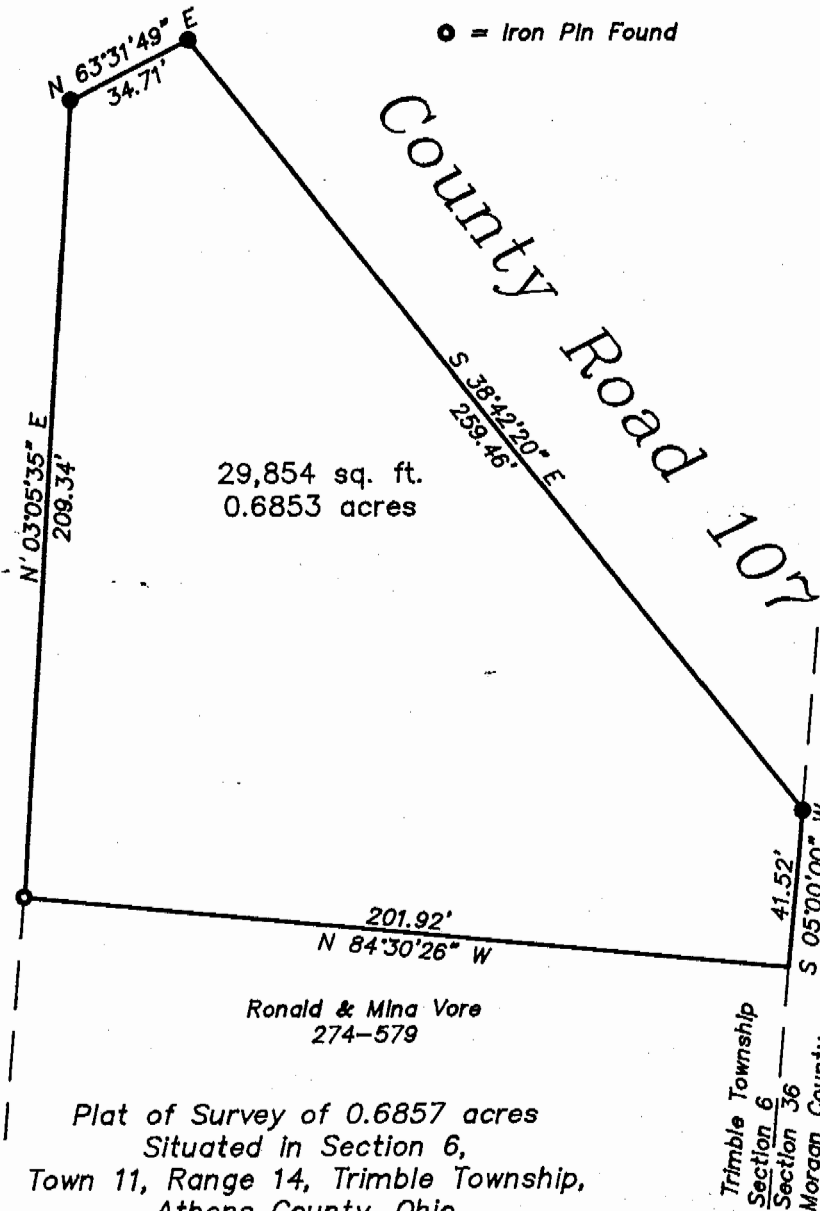

Robert Mingus  
181-545

Ronald & Mina Vore  
274-579

Plat of Survey of 0.6857 acres  
Situating in Section 6,  
Town 11, Range 14, Trimble Township,  
Athens County, Ohio  
Surveyed 10-23-89 for  
Ronald & Mina Vore  
by:

*Gregory K. Wright*  
Gregory K. Wright  
Registered Surveyor S-6535

Trimble Township  
Section 6  
Section 36  
Morgan County

GRAPHIC SCALE



( IN FEET )  
1 inch = 50 ft.



The following is a computer printout of the coordinates of the attached description. Copies of the plat, the description, and this sheet should be presented to the County Engineer for approval.

DEED COORDINATES AND AREA CALCULATION  
Ronald and Mina Vore 0.6853 acre parcel

				NORTH	EAST	AREA	DESCRIPTION	
N/S	DEG	'	"	E/W	DIST	1000.000	1000.000	
N	84	30	26	W	201.92	1019.328	799.007	-0.0000
N	3	5	35	E	209.34	1228.363	810.303	0.4848
N	63	31	49	E	34.71	1243.834	841.374	0.5999
S	38	42	20	E	259.46	1041.359	1003.619	0.6853
S	5	0	0	W	41.52	999.997	1000.000	0.6853

Gre  
Reg

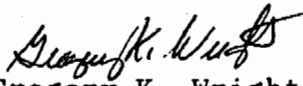
  
Gregory K. Wright  
Registered Surveyor S-6535