

SURVEY PLAT
 TRIMBLE TOWNSHIP
 ATHENS COUNTY, OHIO
 SECTION 7 T-11, R-14

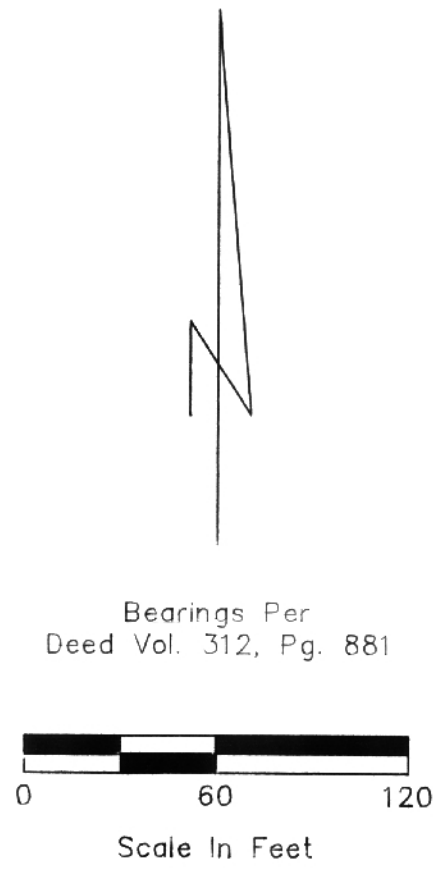
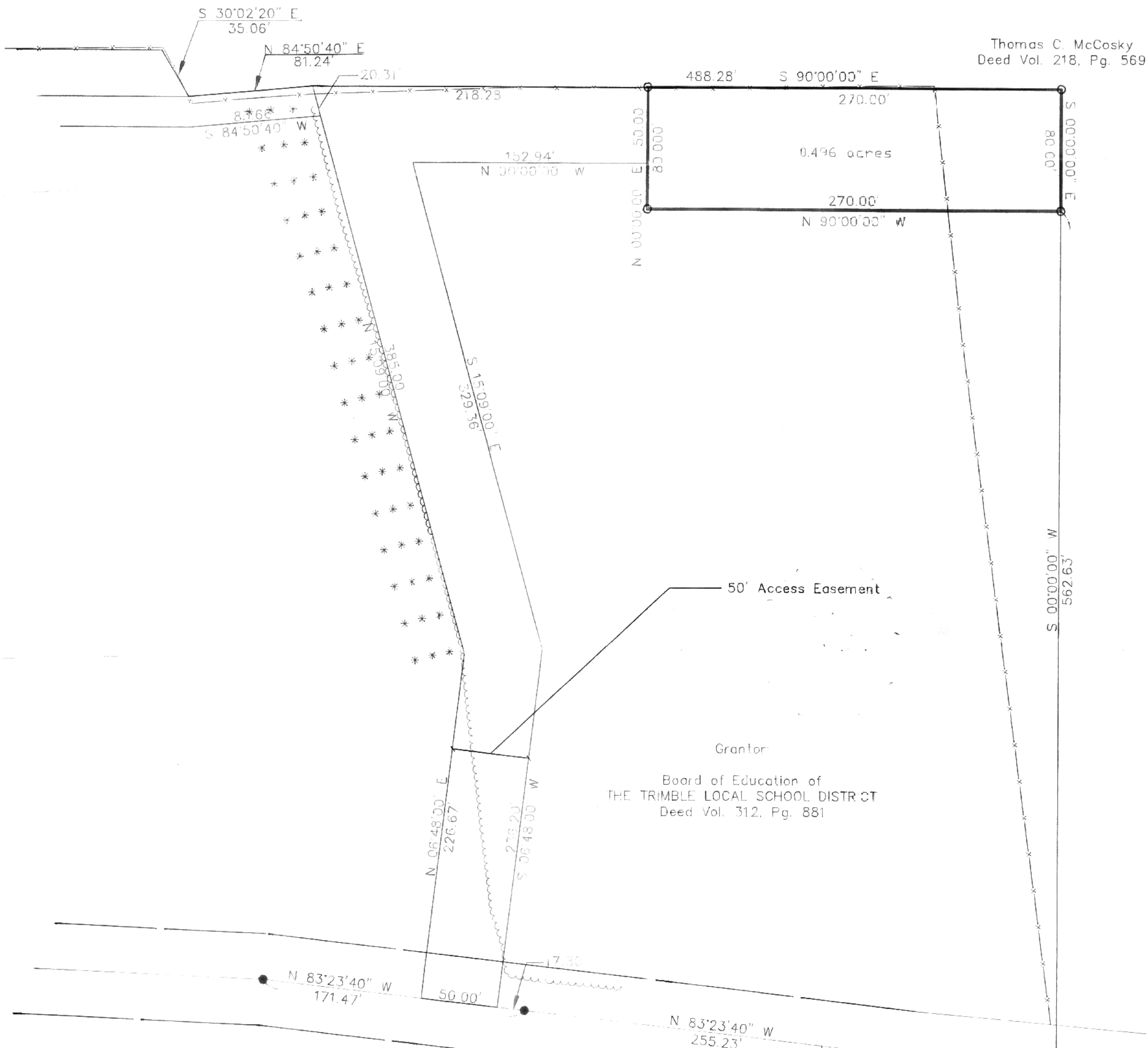

● IP Found
 ○ IP Set
 References:
 Deeds As Shown

Grantor
 Board of Education of
 THE TRIMBLE LOCAL SCHOOL DISTRICT
 Deed Vol. 312, Pg. 881

Thomas & Rita
 Downs
 Deed Vol. 358, Pg. 315

I hereby certify that this is a true
 delineation of a survey made by
 ENGINEERING ASSOCIATES INC. of
 Wooster, Ohio.
William H. Long 12-26-90
 William H. Long, R.S. #6505 Date



Prepared By
ENGINEERING ASSOCIATES INC
 700 Winkler Drive
 Wooster, Ohio

S.E. Cor. Sec. 7
 T-11, R-14

85